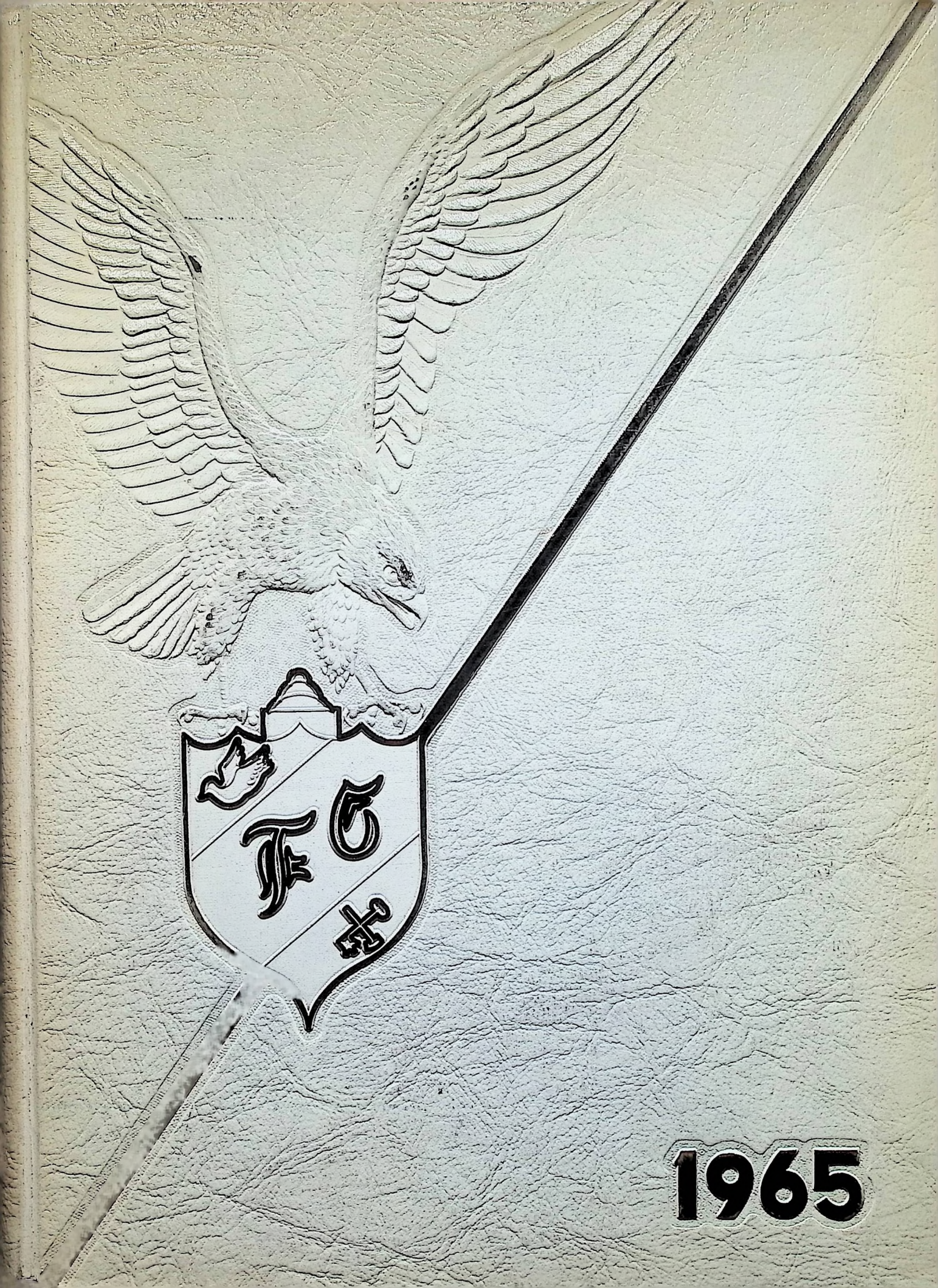
1965

Patty Vogler
Junior 1964-1965
F.C.H.S.

PRESENTING

THE 1965

FLYER

FRANKFORT, KENTUCKY

FOREWORD

The pathway through an individaul's formal education is a memorable one. Many elements combine to make it so. These elements furnish the youth with the knowledge and experience necessary to develop into adult maturity. The variety of the experiences among students and classes, the guideposts set by his faculty, the unity and sportsmanship learned in the teamwork of sports, and the balance between the social and academic life attained in school activities are all coupled with the myriad experiences of day to day living in our community. As a result of this we mature into responsible citizens of our community —the site where we have received our informal education, the locality of the work and play, joy and sorrow, victory and defeat of our daily lives—all the moments that combine to form the years we call "the best."

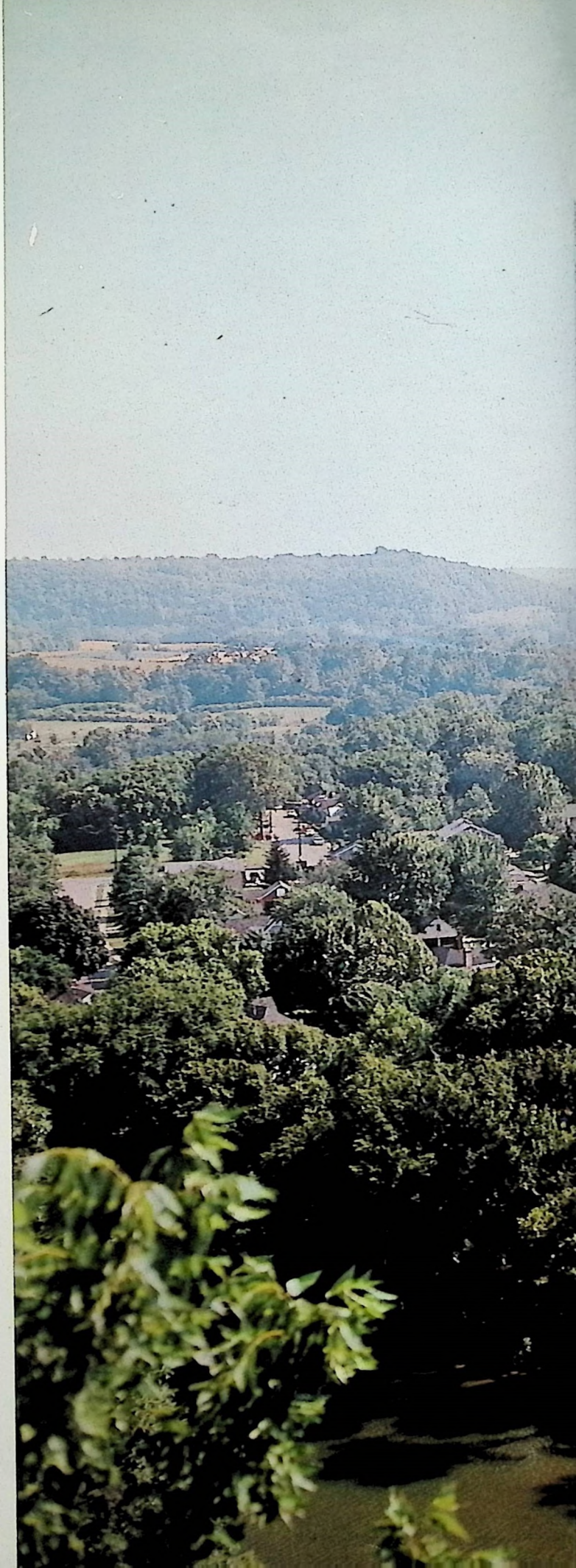

FRANKFORT

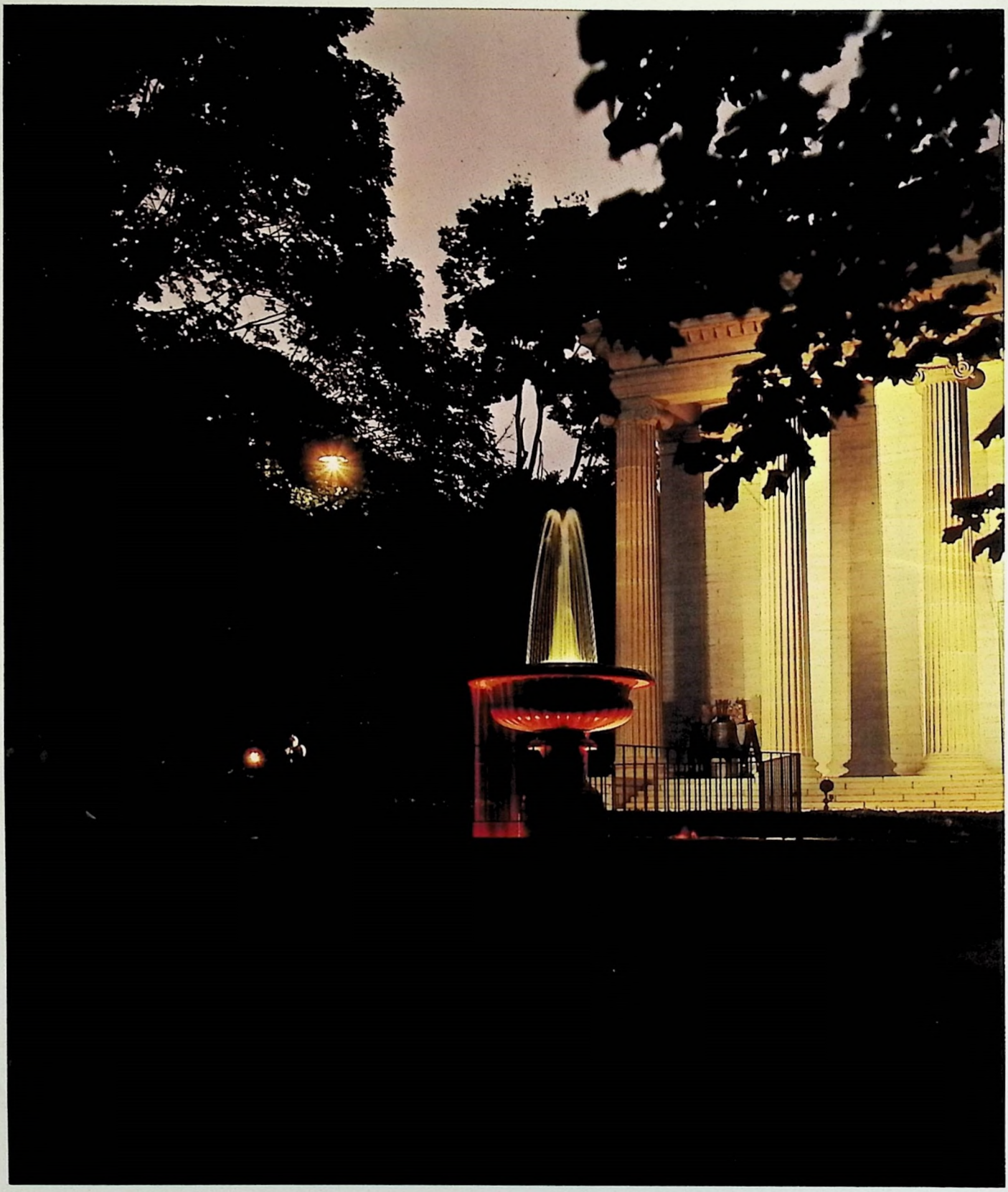

The fountain, located in front of the Old Capitol, is a well-known landmark in Frankfort as well as a symbol of the city's colorful history. Since Frankfort was the first city in the state to have piped-in water, the City Council decided to make use of this "modern improvement" to beautify their new capitol building. Thus in 1839 Joseph Smith was paid $975 to construct a tiered fountain surrounded by gravel. Since water was very expensive, the fountain emanated its crystal-clear streams of water only on holidays or special occasions.

Throughout history the fountain has remained a favorite with the youth of Frankfort. Although young boys no longer sail boats in its sparkling waters or wade in it on hot summer days, it symbolizes the history and culture of which Frankfort is proud.

In contrast to the old is the new. The Floral Clock, which was built four years ago, is a symbol of the progress and prosperity which Frankfort has enjoyed in the last few years. Located on the west grounds of the State Capitol, the clock's face consists of thousands of flowering plants arranged in a symmetrical design. These plants are changed regularly with the seasons. At the base of the clock is located a wishing well, and the money collected from this is used to benefit handicapped children.

The Floral Clock has become a leading tourist attraction in Kentucky and has boosted Frankfort's economy as well as providing a spot of beauty in the landscape.

FRANKLIN
HIGH SC

COUNTY
CHOOL

A PRAYER

Bless thou, O Lord, the avenues
We tread from day to day.
Be ever mindful of our needs
And teach us how to pray.

Help us to make our avenues
Be always straight and fair
And lead to that eternal home
Where Joy reigneth there.

Be thou our guide and teacher, too,
And lead us all aright
Until our paths on earth shall lead
To avenues of light.

Vivian Moore

THE

AVENUE OF TREES

FRANKLIN COUNTY

HIGH SCHOOL

RANKFORT

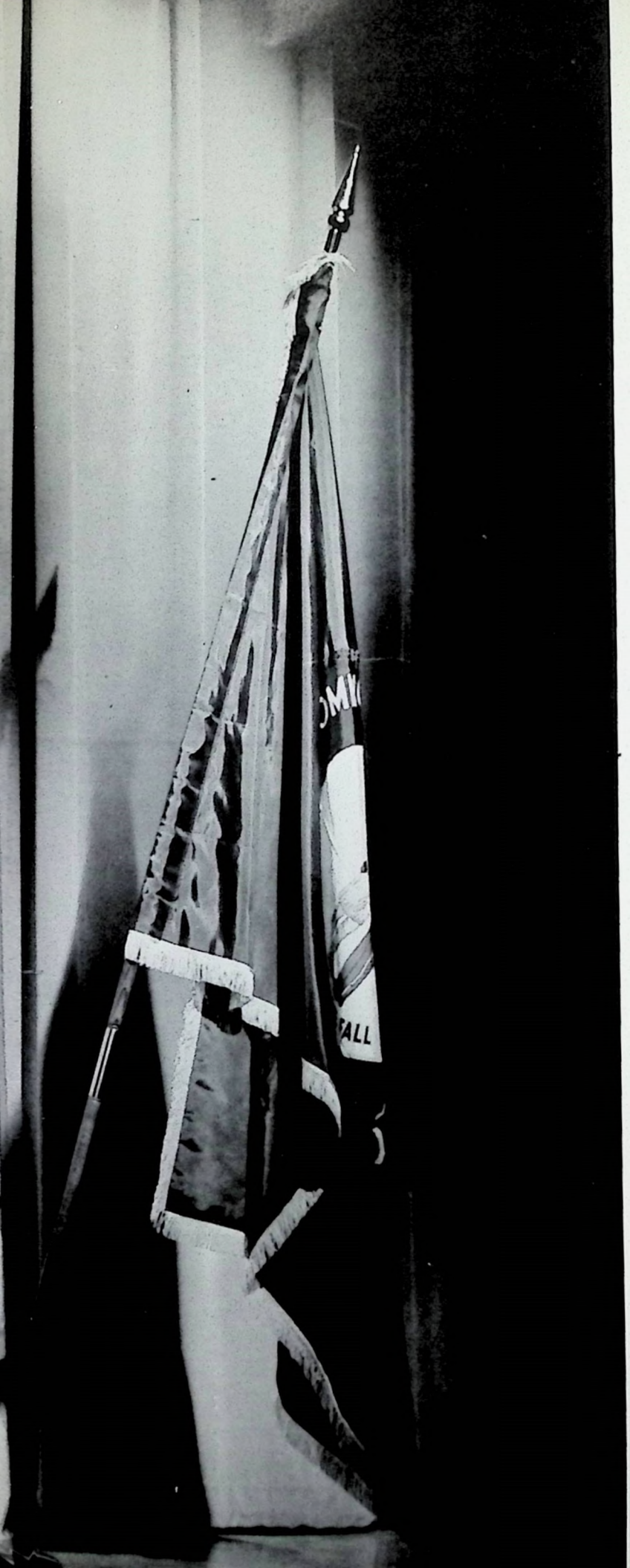

ADMINISTRATION

SUPERINTENDENT

Mr. Bondurant is a well-known figure to the students of Franklin County High School. As superintendent he has been faced this year not only with the regular administrative duties but with the added burden of double sessions in the county schools. However, he is coping capably with this new problem and is working towards a solution to relieve this situation in the future.

CHARLES BARRETT
Supervisor

RONALD CONNELLY
Supervisor

CHARLES TERRY
Director of Pupil Personnel

FRANKLIN COUNTY BOARD OF EDUCATION

The Board of Education is responsible for all policies and administration decisions affecting the county school system. The members are elected by the citizens of Franklin County and serve for a four-year period. At the present time they are searching for a solution to the overcrowded county schools.

PRINCIPAL

In his second year as principal at Franklin County High, Mr. Moore has further demonstrated both his leadership abilities and his personal concern for each of his students. Though he was not able to be with us during the first semester because of a heart attack, he returned the second semester to contribute his excellent leadership for the remainder of the school term.

As we leave the halls of FCHS, we look back with great admiration at his helpful and just guidance which has made this, 1965, a memorable school year.

ASSISTANT PRINCIPAL

After previously serving FCHS in the capacity of guidance counselor, Mr. Underwood moved to the assistant principalship this year. During the absence of Mr. Moore, he exhibited both his fine leadership qualities and executive abilities until the principal returned the second semester. In the years to come the graduates of Franklin County High School will remember Mr. Underwood not only as an excellent administrator and counselor—but as a friend.

SECRETARIES

The secretaries of our school fill many important functions in the efficent operation of our school offices. Mrs. Jones, secretary to Mr. Moore, and Mrs. Mitchell, records clerk, are often required to give extra time to fulfill their jobs. To these secretaries we say a much deserved thanks.

MRS. LOUISE SWITZER

Mrs. Switzer confers with Anne Marlowe about her college plans. Mrs. Switzer, patient and understanding, is always willing to help students find a solution to their problems, no matter how busy she is.

FCHS COUNSELORS

MRS. MEREDITH BARKER

Mrs. Barker is a conscientious, faithful, and inspiring person for whom we hold high regard, both as a counselor and a friend.

WORLD BOOK ENCYCLOPEDIA
DICTIONARY
English in Action 1
MODERN HEALTH
RISE OF THE AMERICAN NOVEL
GREGG
DICTATION

FACULTY

LANGUAGE

An intensive study of English in the senior year is essential for college-bound students. Mrs. Colvin strives to instill in her classes a deep appreciation of English literature.

ESSIE COLVIN
A.B., University of Ky.
English III and IV

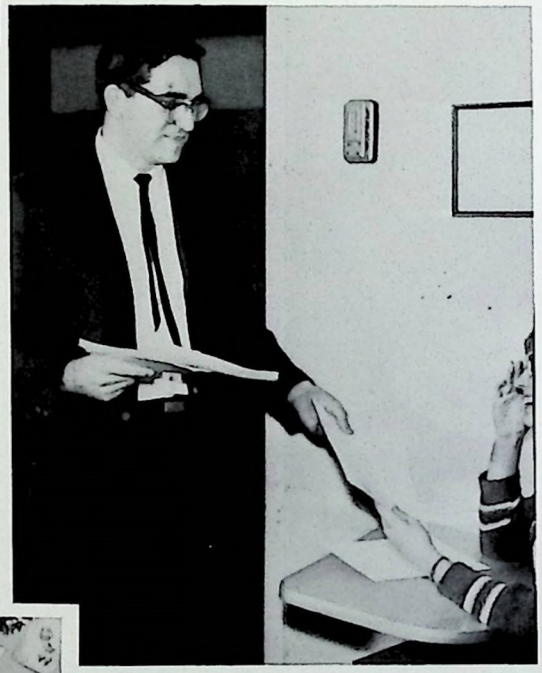

One of the "eagerly-awaited" highlights of a student's day is the return of test papers. In this way both the teacher and student are able to measure their grasp of the subject matter.

WARREN STANLEY
A.B., Georgetown College
English I and III

Mrs. Jones, one of the newer additions to our faculty, helps freshmen understand the elements of the English language through a study of grammar.

BETTY JONES
A.B., Morehead
English I, II

ARTS

CORBETT FRANKLIN
A.B., Olivet College
English I and II

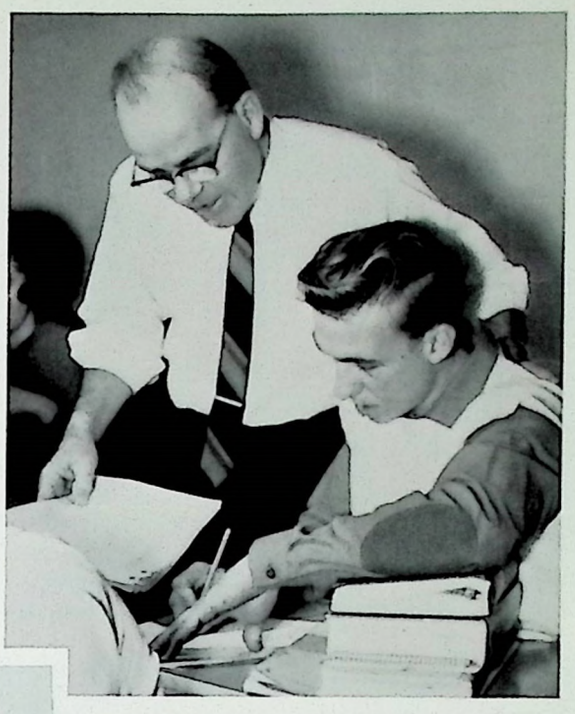

Mr. Franklin inspects the work of Donald Dobbins. A close teacher-student relationship is vital to a good learning situation.

SANDRA PETERSON
B.A., University of Illinois
English I, Speech

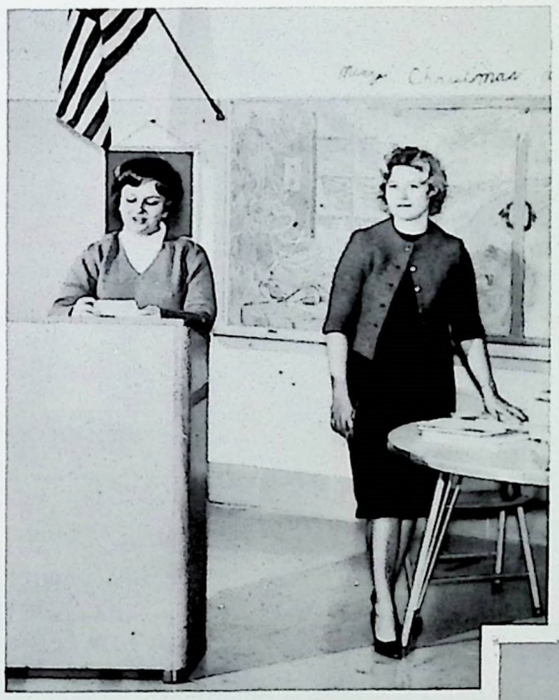

A recent college graduate, Mrs. Peterson is not only an English and Speech teacher. She also coaches debate and dramatics and helps students prepare for speech festivals.

GRACE HILL
B.S., Western
English I, II

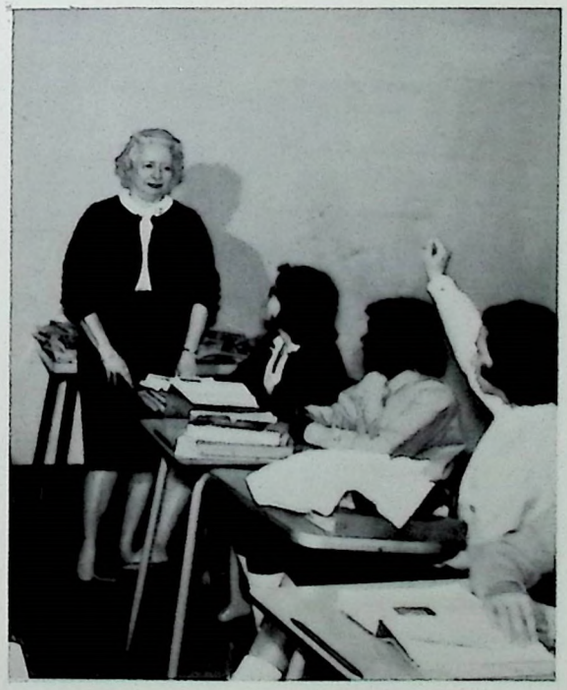

Mrs. Hill returned to FCHS this year to resume her teaching career. Her kindness is evident throughout the school.

VIVIAN MOORE
A.B., M.A., Eastern, University of Kentucky
English III, IV

DOROTHY POFF
B.S., M.A., Union College, University of Kentucky
English I, III

Diane Campbell and Mrs. Van Curon work together with the "Falcon" staff to plan the weekly school page which appears in the State Journal.

HELEN VAN CURON
B.A., M.A., Oklahoma State University
English II, Journalism

CHRISTINE McCOY
A.B., M.A., University of Kentucky
English III

LANGUAGE —

BETTY KEMPER
A.B., Morehead
English I, II

IDA CHRISTOPHER
A.B., M.A., Kentucky Wesleyan, University of Kentucky
French I, II; Algebra

An important task of a teacher's routine is that of grading tests and recording scores.

FCHS has been chosen by surrounding colleges to participate in their student teaching program. This program enables teachers-to-be to apply the principles of education to an actual learning situation. Because it acquires FCHS students with the newest methods, it is an enriching experience for everyone. One of our student teachers from Georgetown College, Donna Jones, discusses her progress with Miss Moore.

Miss Poff realizes that communication is essential in life's activities. Through a study of grammar and literature she attempts to acquaint her students with their native language and give them a background upon which to build.

A NECESSITY OF SOCIETY

Throughout the Christmas season many teachers decorate their rooms with festive scenes. Zack Salyers and Pat Edsell help Miss McCoy arrange the decorations.

Mrs. Kemper, another new addition to the FCHS teaching staff, considers group work an asset in teaching English.

FOREIGN LANGUAGES

ANN PAYNE
A.B., M.A., Georgetown, University of Kentucky
Latin I, II; English I

"Now remember all Gaul is divided into three parts," instructs Mrs. Payne. At FCHS first-year Latin students learn grammar and sentence construction, and mythology. Second-year students study Caesar's campaigns.

¡A la abuela
mi gato! Gracias
I have enjoyed having
you in class and looking
forward to next year.
¡Stay dulce!
La señora

ROSEMARY WEDDINGTON
A.B., Berea College
Spanish I, II, III, IV

FCHS offers four years of Spanish. To supplement their study of grammar students read Spanish newspapers, magazines, and other literature to acquaint them with the Spanish life. Mrs. Weddington points out to Bryant Peavler an important paragraph in his grammar textbook.

GWENN KETTENACKER
B.A., University of Kentucky
Spanish I

Spanish dialect is best taught through actual recordings. Miss Kettenacker has her students imitate the pronunciation of these records and by taping their voices is able to show them their progress.

COMMERCE

Miss Stephens' sixth period accounting class listens intently to plans for the second semester's work.

ELIZABETH STEPHENS
B.S., Eastern
Accounting

Business education is designed to prepare students for careers in business. When these students accept the responsibilities of a job, they find their business training at FCHS invaluable. Mrs. Karsner gives personal help to a student working in this field.

JEAN KARSNER
B.S., Southern Texas Teachers College
M.A., University of Kentucky
Typing, General Business

Mrs. Hulette uses an overhead projector to demonstrate the solution of an arithmetic problem to her accounting class. An adding machine is available to each student for further computation.

LELA HULETTE
A.B., M.A., Georgetown, University of Kentucky
Bookkeeping, Accounting

CAROLYN BLACK
A.B., University of Kentucky
Shorthand, Typing

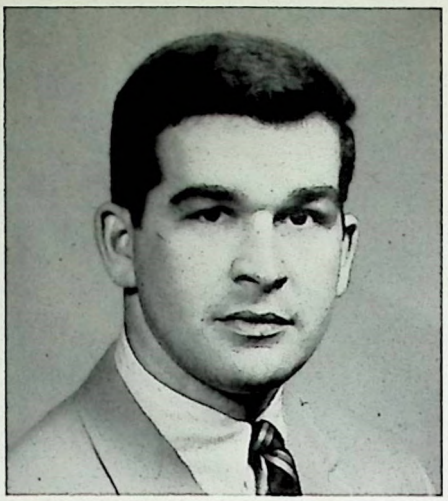

ELTON BRUNTY
B.S., Furman
General Business, Comm. Law

MARY ELIZABETH MOORE
B.S., M.A., Eastern
University of Kentucky
Typing, Shorthand

OBERIA BACK
A.B., University of Kentucky
General Business, Typing

HAZEL ARNOLD
A.B., University of Kentucky
Shorthand, Typing

COMMERCE PROMOTES UN

The rapidly growing commerce department offers courses in typing, shorthand, business English, business math, accounting, and bookkeeping. Commerce provides vocational and professional training for positions in business and provides a background for those planning a business major in college. Miss Arnold is one of our most experienced teachers in this field.

Mrs. Moore points out the carriage return to Juanita Carpenter.

Miss Back prepares for a timed writing.

DERSTANDING OF BUSINESS WORLD

Mr. Brunty periodically inspects his students' work.

"Keep your eyes on the copy," instructs Mrs. Black.

ALICE STRANGE
B.S., Carson Newman
M.A., University of Kentucky
Chemistry, Physics

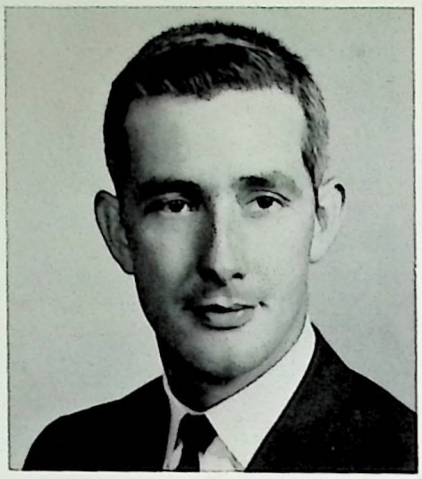

L. H. POLSGROVE
A.B., Georgetown
Biology

NANCY SANDLIN
A.B., University of Kentucky
General Science

ESTELLE WHIPKEY
B.S., M.A., University of Pittsburgh
Physical Science

Mrs. Berry demonstrates the uses of instruments which scientifically measure weather.

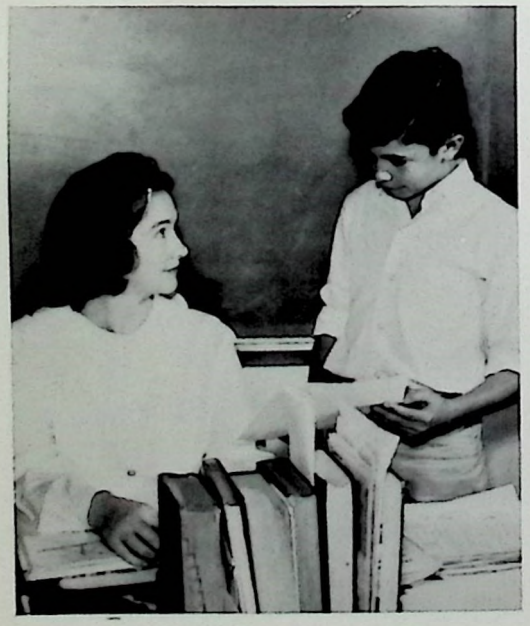

Although Mrs. Whipkey was unable to teach for several months, due to an accident, her position was ably filled by Mrs. Sheets.

In order that she may present her lesson well, Mrs. Sandlin utilizes her planning period.

SCIENCE

ROBERT PULLEN
B.S., Georgetown
M.A., Georgetown
Biology

MILDRED BERRY
A.B., University of Louisville
General Science

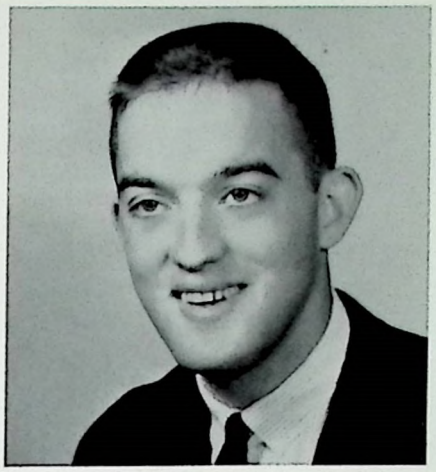

JAY JOHNSTON
A.B., Lincoln Memorial
Biology

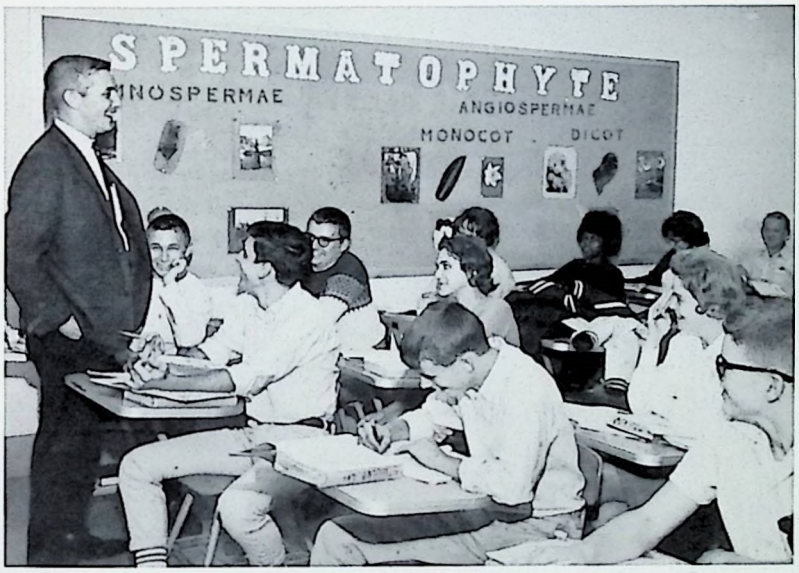

Bulletin board displays play a large part in Mr. Polsgrove's teaching methods.

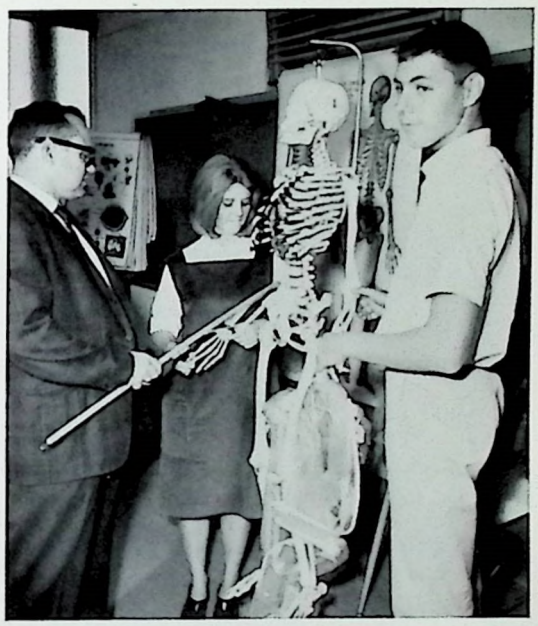

"Food is a necessity of life", explains Mr. Pullen.

"The reason we lost the ball game is . . ."

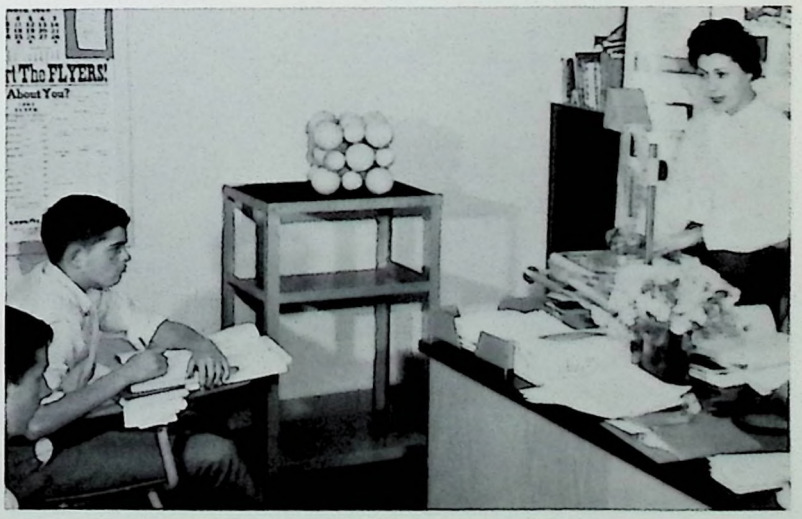

A new teaching aid purchased by the science department, the overhead projector, is used by Mrs. Strange to illustrate chemistry problems.

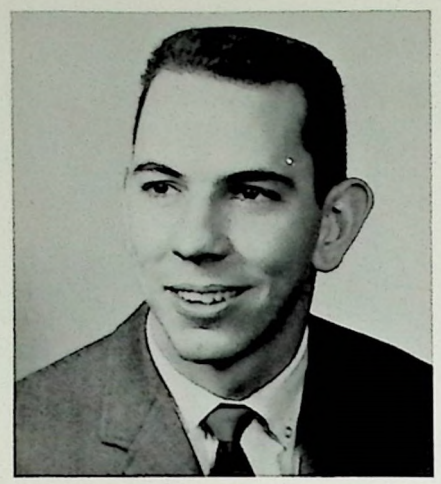

DONALD STURGEON
A.B., Eastern
U.S. History, World History

PAT BOGIE
A.B., Eastern
World Geography, U.S. History

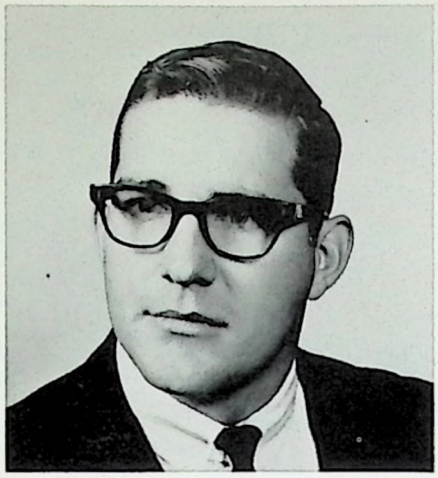

IRA FANNIN
A.B., Eastern
World History, World Geography

ELIZABETH BRUCE
A.B., University of Kentucky
Psychology

ROBERT ROACH
A.B., M.A., University of Kentucky
U.S. History, Sociology

DORIS HARROD
A.B., University of Kentucky
Government, U.S. History

Dick Roddy, a graduate of the University of Idaho, teaches World Geography.

STUDIES

The European Continent is the center of interest for Mr. Fannin's history class.

Government is FUN! insists Mrs. Harrod.

Mr. Sturgeon lectures to a world history class.

"History is happening in our world of today", Mr. Roach tells his class on "Time Magazine Day."

Miss Bogie has discovered that students participate eagerly in a discussion.

Mrs. Bruce discusses human behavior with Tom Salyers and Charles Updike.

ANN ALEXANDER
A.B., Georgetown
Algebra I, Geometry

Mrs. Alexander points out a possible solution to an algebra problem to an interested student.

Beccy Lee seeks the aid of Mr. Hinkle on an unusually difficult math problem. An error can easily be made in this orderly and exact science.

BROOKS HINKLE
A.B., Eastern; M.A., University of Kentucky
General Math, Algebra I

Patty, I have so much enjoyed having you in class. I'll remember three "roses" among the "thorns" 4th period! Best wishes,

ELIZABETH HUTCHINSON
B.S., Eastern
Algebra II, Advanced Math

An able teacher in the classroom, Mrs. Hutchinson further increases her students' interest in math through her work with Mu Alpha Theta.

MATICS

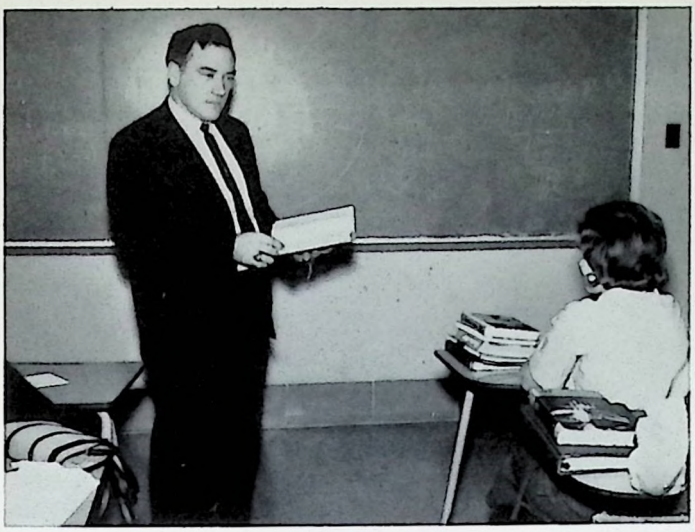

"How many times do I have to TELL you?" A former student teacher for Mrs. Alexander, Mr. Lee returned to FCHS to teach.

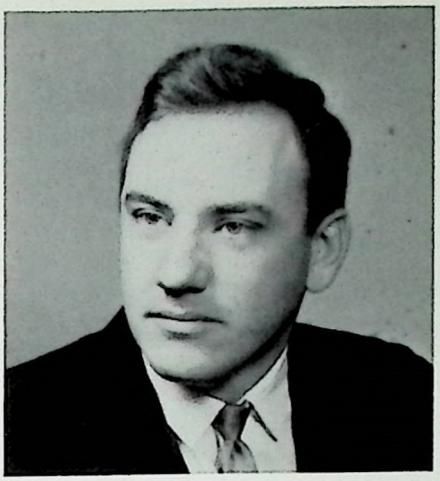

CHARLES LEE
B.A., University of Kentucky
General Math, Algebra I

JANICE SMITH
A.B., Kentucky Wesleyan
Gen. Math, Plane and Solid Geometry

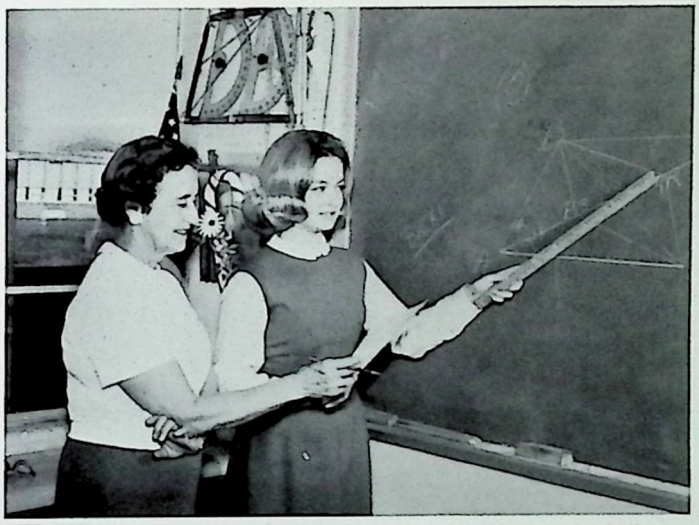

Mrs. Smith and Sharin Bryant demonstrate to the class one of the methods of solving a geometry problem.

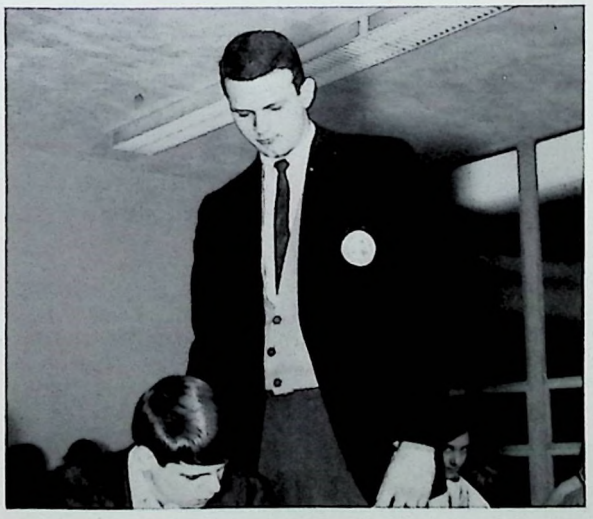

One of the first graduates of FCHS, Mr. Vickers was the first president of Mu Alpha Theta. He has now returned to join the math department.

JOHN VICKERS
B.S., Furman
General Math, Algebra I

FINE ARTS

JANE SCHIRMER
B.S., Nazareth
Music

JOHN EDMONDSON
A.B., University of Florida
M.M., University of Kentucky
Band

ADELIA OWENS
A.B., Georgetown
Art

Is this a look of DISGUST? After a full marching season the band must prepare for the Music Festival in the spring.

A person must have a knowledge of the fine arts to become a well-rounded individual. FCHS is fortunate to have choral, instrumental, and art departments which acquaint the student with important aspects of the fine arts and give him the background upon which to build his future career.

One of our newest teachers, Mrs. Owens strives to teach her students the importance of color, form, and texture in their art work.

Mrs. Schirmer accompanies and directs regional chorus.

LIBRARIANS

MILDRED L. GILL
A.B., M.S., Berea, University of Kentucky
Librarian

RUTH SLATTERY
Assistant Librarian

The librarians are doing their daily chore of replacing and sorting magazines so that they can be made available to all students.

Mrs. Gill accepts a fine from Becky Arnold for an overdue book.

HEALTH AND

JEAN WRIGHT
A.B., M.A., University of Kentucky
Health, Phys. Ed., Drivers Education

As a result of John Kennedy's emphasis on physical fitness, the health and physical education courses have become more important than ever before. The state of Kentucky requires that all high school students have at least one course in each of these fields.

CLIFF BARKER
A.B., University of Kentucky
Health, Phys. Ed., Drivers Education

Two of our Health and Physical Education teachers, Mrs. Wright and Coach Barker, also teach Driver's Education. Here Mr. Barker is demonstrating the complicated engine of an automobile to his attentive audience. Not only do students learn the structure of a car, but they also are able to actually practice in the Driver Ed car. Learning to drive safely and correctly enables many students to attain perfect scores on the operator's license test administered by the state police.

PHYSICAL EDUCATION

JOAN JOHNSTON
B.S., Lincoln Memorial University
Health and Physical Education

DICK LAYNE
A.B., Marshall University
Health and Physical Education

"Let's GO!"—and the girl's phys ed class begins another game of volleyball. Throughout the year the girls will also learn soccer, basketball, and other intramural sports. Health and physical education classes are held on alternate days of the week.

Coach Layne conducts a health class—one of the required freshman courses. A study of health the first year of high school serves as a background for later courses in biology and psychology.

INDUSTRIAL ARTS

W. T. BARNES
B.S., Eastern
General Shop, Mechanical Drawing

The curricula of the Industrial Arts Department can be helpful to a young person in preparation for his career and in serving his home and community.

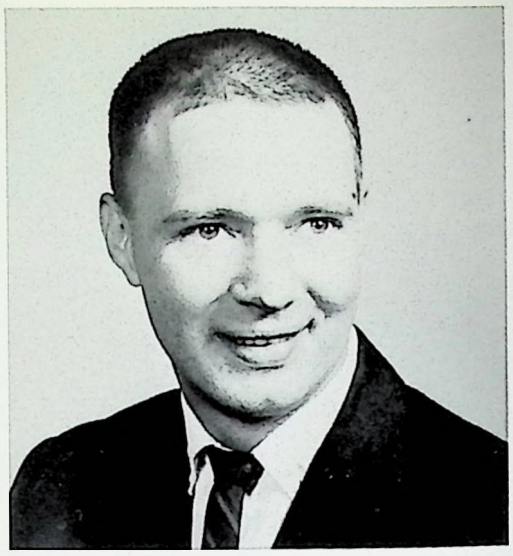

FRANKLIN MUSIC
B.S., Eastern
General Shop, Mech. Drawing

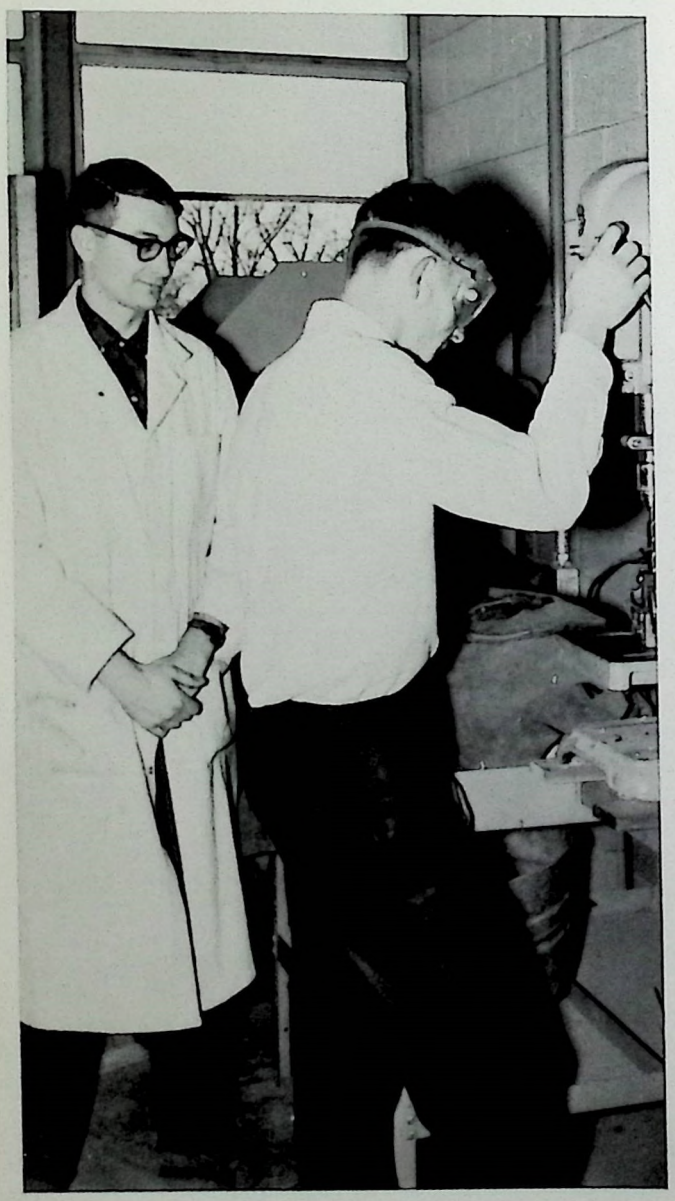

Mr. Barnes instructs a student in the use of an electric drill.

Instruction in the use of the electric saw helps a student to prepare a piece of material for use in a project.

AGRICULTURE

DOYT BOLLING
B.S., M.S., Univ. of Kentucky
Agriculture

Activities in the Agriculture Department prepare young men for their future roles as farmers in the community.

MONTA FRISBY
B.S., M.S., Univ. of Kentucky

An important part of education is the teacher-student relationship.

Mr. Frisby increases the students' knowledge of plants by showing them samples of various roots.

HOME ECONOMICS

Miss Helen Arnold demonstrates some sewing techniques to two girls in her first year sewing class.

Instruction in sewing a jumper is given by Mrs. Bolling. However, Home Ec instruction also includes cooking, management, and child care. As a result, the young women are better prepared for their future roles as wives and mothers.

HELENE ARNOLD
B.A., M.S., University of Kentucky
Home Economics I, IV

CLEOTA BOLLING
B.S., M.S., Madison College, University of Kentucky
Home Economics I, II

MARIAN BOONE
B.S., University of Kentucky
Home Economics II, IV

Our Faculty . . .

"MY son can do ANYTHING!" assures Mr. Roach.

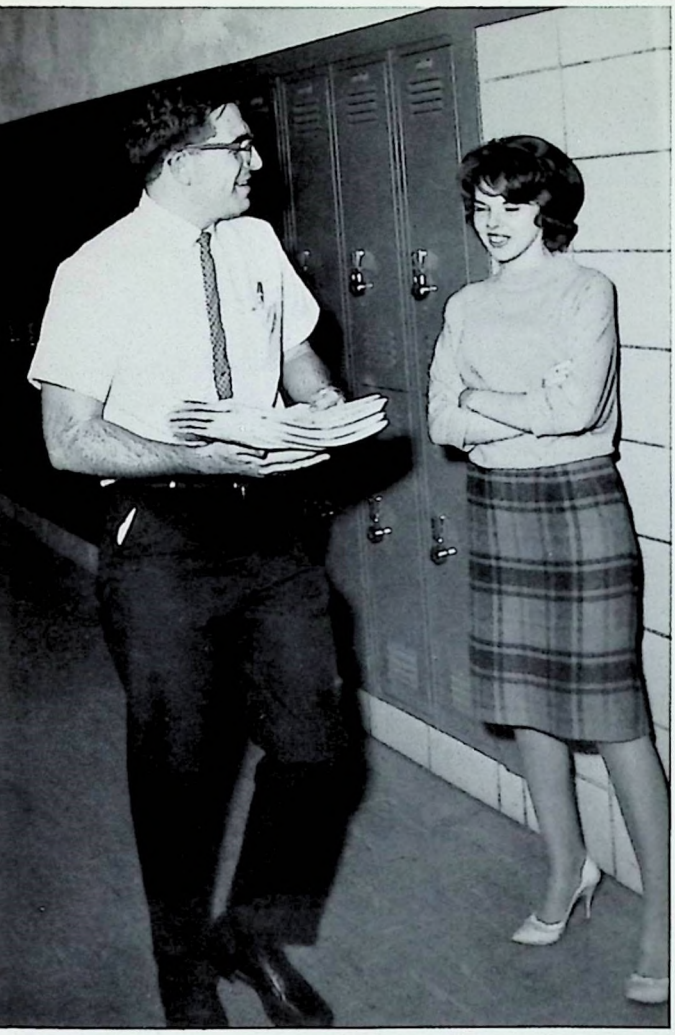

(above) It looks like Mr. Stanley has cornered another one.
(below) Dedication at its best . . .

"Mrs. Sandlin, is that an ant on the floor?" remarks Coach Layne.

Behind the Scenes

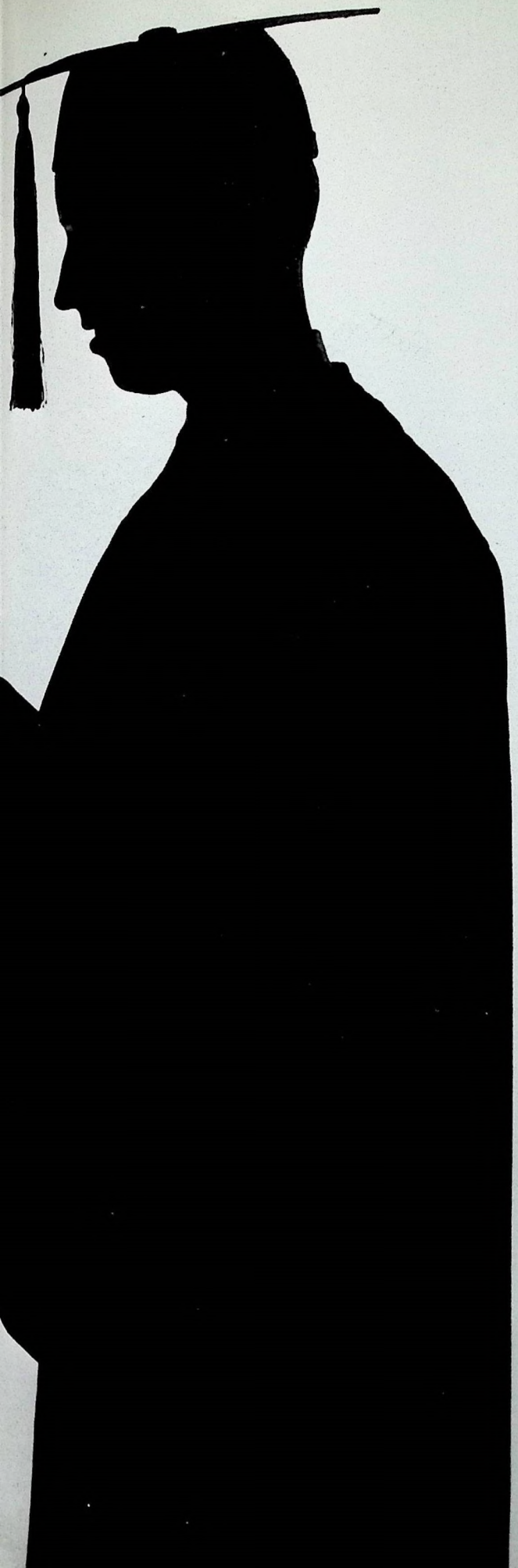

SENIORS

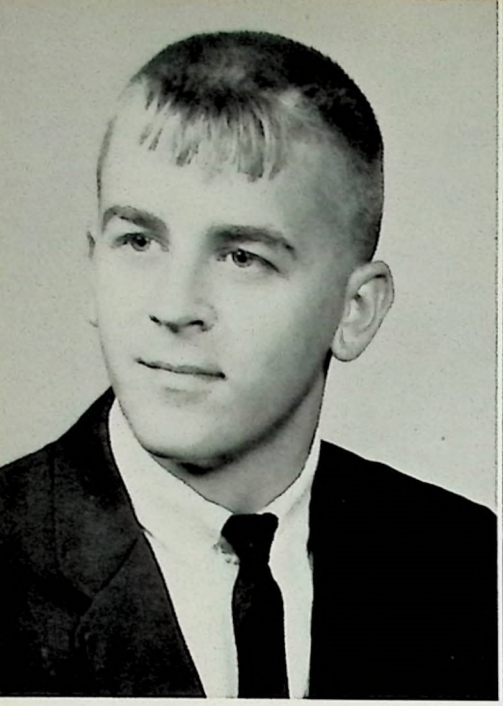

GEORGE GILBERT ALDRIDGE

Activities: Basketball 1, 2, 3, 4; FC Club 4.

AUBREY G. ALLISON

Activities: Science Club 1, 2, 3, 4; JCL 1, 2, 4; Speech Club 4; Reporter 4.

Patty,
Remember when you said it's fun to sit on the bacon for lunch, when you built on the court! You've been a great friend and a real sweet girl. Much success in the days to come.
Norman Munoz

SHARON ALICE ALLNUTT

Activities: Pep Club 1; Mixed Chorus 4; FBLA 4.

ROBERT L. ARNOLD

Spanish Club 1, 2, 3, 4; Speech Club 4; Math Club 4.

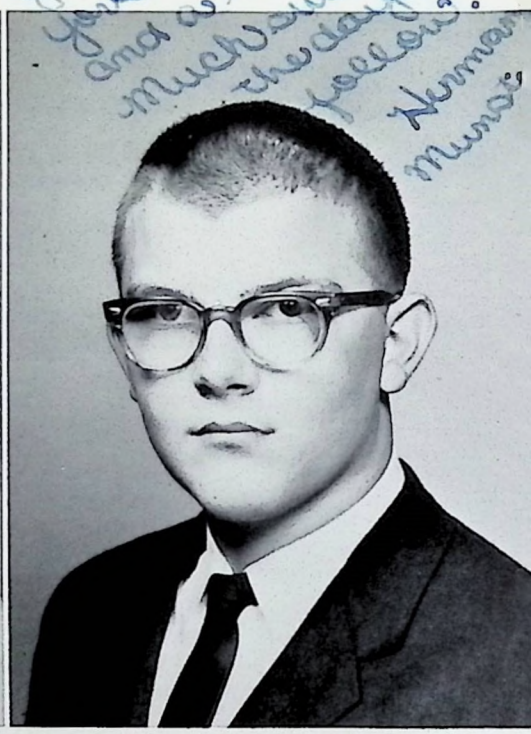

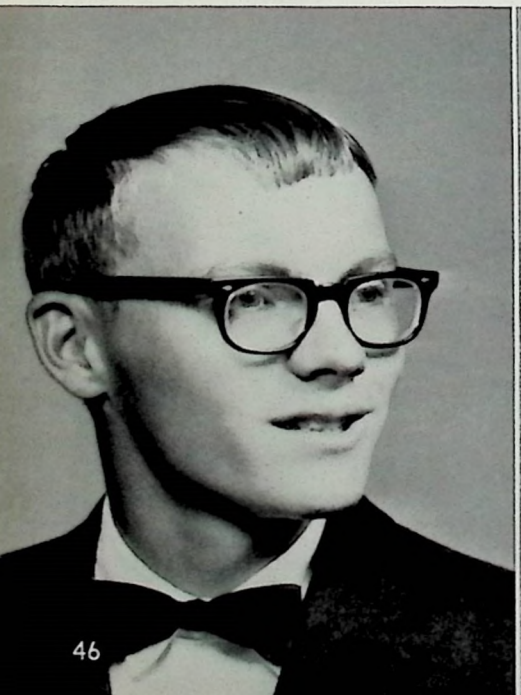

STEPHEN ASHBY

GLENNA LEE BAILEY

Activities: FBLA 2, 3; Pep Club 1, 2.

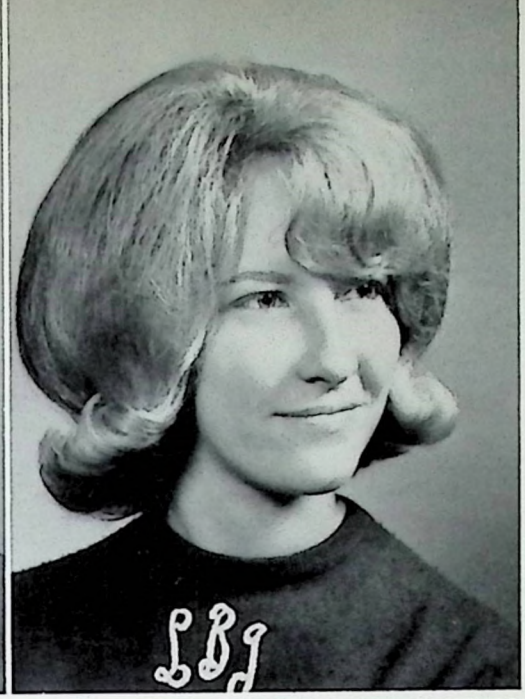

JOHN STEPHEN BAILEY

Activities: Football 1, 2, 3, 4; FC Club 3, 4; Track 1.

LOIS BAKER

Activities: Pep Club 1, 2; Chorus 2, 3, 4; FBLA 4.

DORIS FLORIAN BALLARD

Chorus 1, 2, 3, 4; FBLA 3; FHA 1.

ROBERT CLEMENTS BANKS

Activities: Projectionists Club 1, 2, 3, 4; Chorus 1.

JAN CATHARINE BARLOW

Activities: Beta Club 4; Mu Alpha Theta 4; Spanish Club 3, 4; FTA 3, 4; Annual Staff 4; Transfer Student 3.

JUDITH BARNES

Activities: FBLA 1, 2, 3, 4; FHA 1, 2, 3, 4; GAA 2; Mixed Chorus 1, 2.

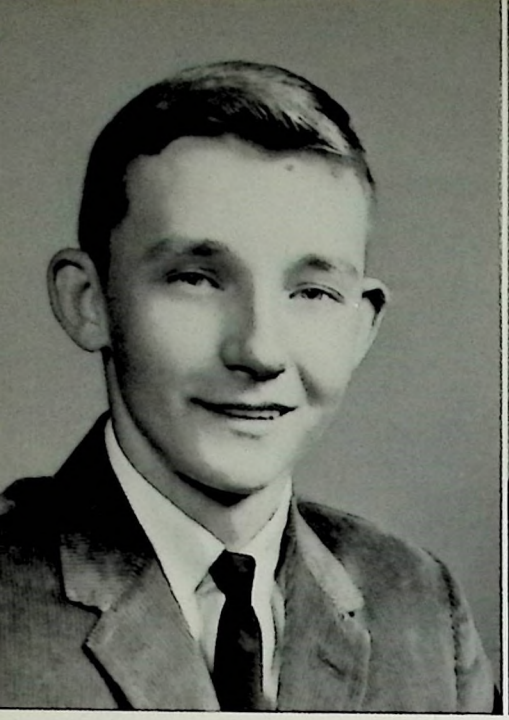

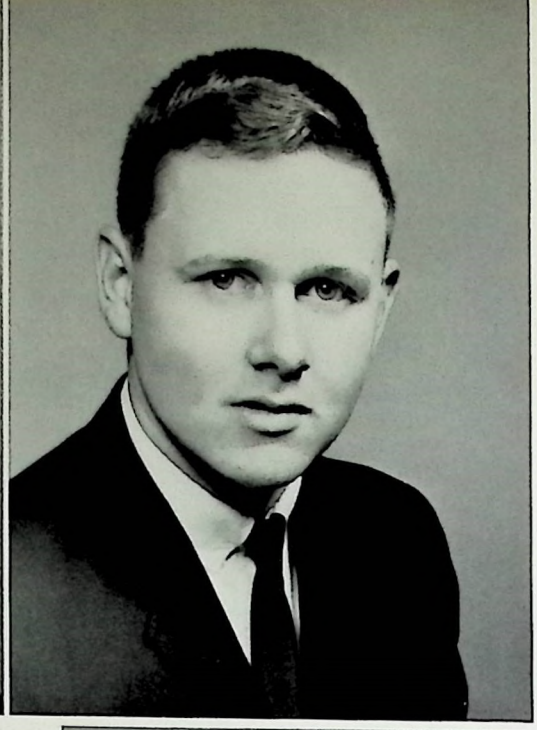

JOEL RUAN BAUMGARTNER

Activities: Track 1; Projectionist Club 1, 2; FC Club 1.

LARRY ALLAN BEASLEY

Activities: Beta Club 3, 4; French Club 3, 4; President 4; Math Club 3, 4, Vice President 4; Annual Staff, Co-editor 4; Science Club 1, 2, 3, 4; Latin Club 1, 2; FTA 1; Speech Club 4; Debate Team 4; Boy's State Representative 3; Most Outstanding Boy 2; Biology Award 2; English Award 1, 3; History Award 3.

CARLOS EDWARD BELL

Activities: Mu Alpha Theta 3, 4; Key Club 4; Annual Staff 4.

NANCY JUNE BELL

Activities: Pep Club 1, 2; Science Club 1, 2; Spanish Club 2, 3, 4; Treasurer 4; Nurses Club 2, 3, 4; FTA 3; GAA 3, 4; Reporter 4.

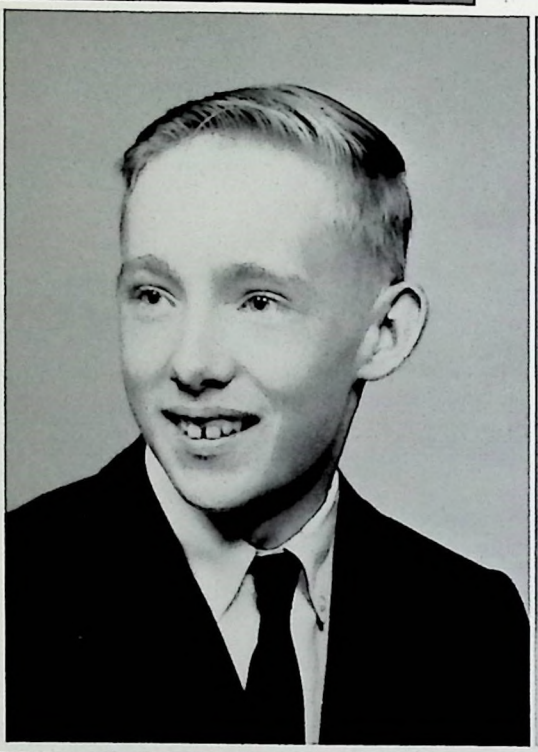

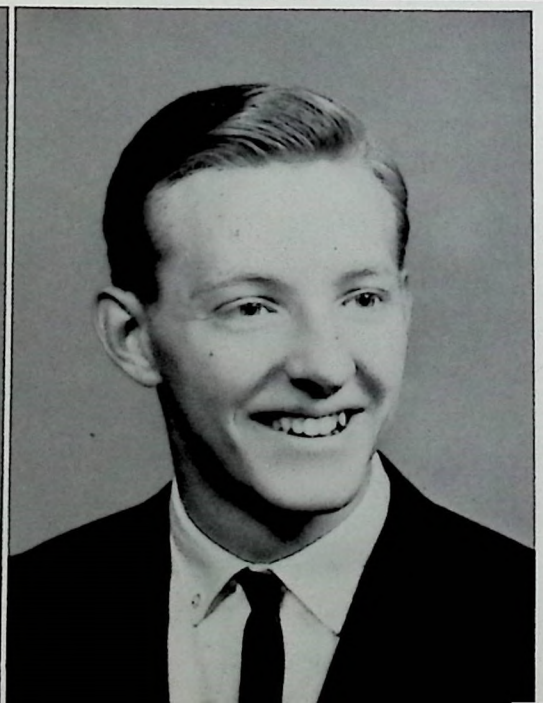

BEVERLY CHERYL BEST

Activities: Band 1, 2, 3; Pep Club 1, 2; Science Club 2, 3; JCL 2, 3; Annual Staff 4.

PAUL BETHEL

Activities: Spanish Club 3, 4; Band 1, 2, 3, 4; Dance Band 2, 3, 4; Pep Club 2; Youth Orchestra 3, 4.

STEVEN BARRY BING

Activities: Pep Club 1; Science Club 1, 2, 3, 4; JCL 1, 2, 3; Football 1; Annual Staff 4; Falcon Staff 4.

SARAH BLACKBURN

Activities: FBLA 4.

Patty, remember always the good old times we had on 9A. Best of luck in the future. Sarah

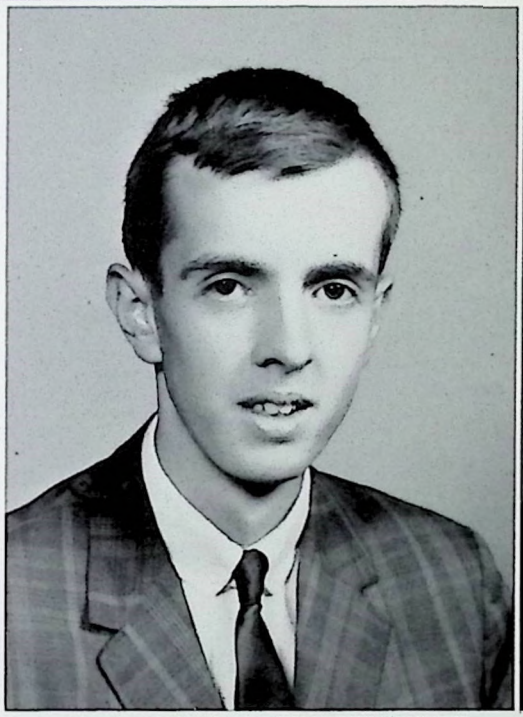

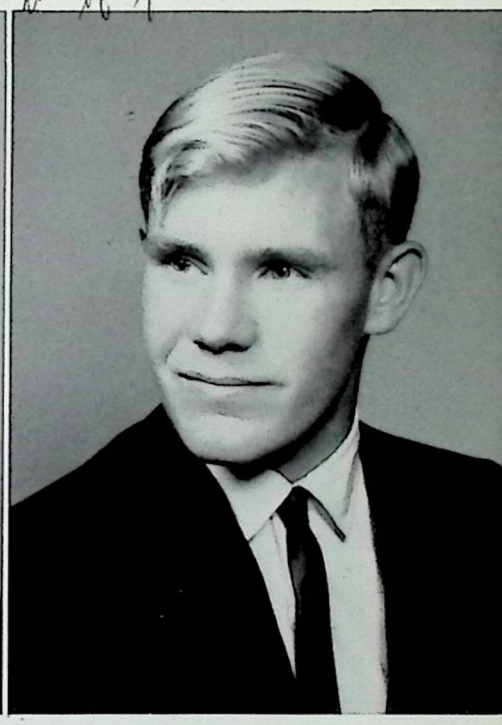

BARRY BLACKWELL

Activities: Golf Team 1, 2, 3, 4; French Club 2; Library Club 1; FBLA 4.

CHARLES BLEVINS

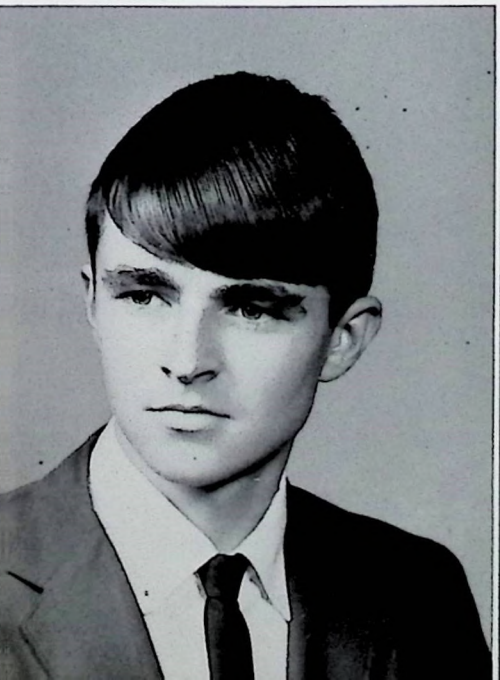

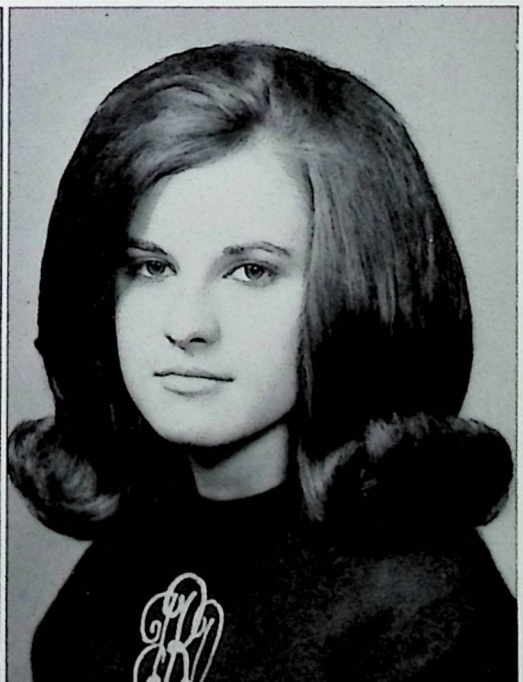

JERRY LEE BOONE

Activities: Band 1, 2, 3; Pep Club 1, 2.

JEUNE BOONE

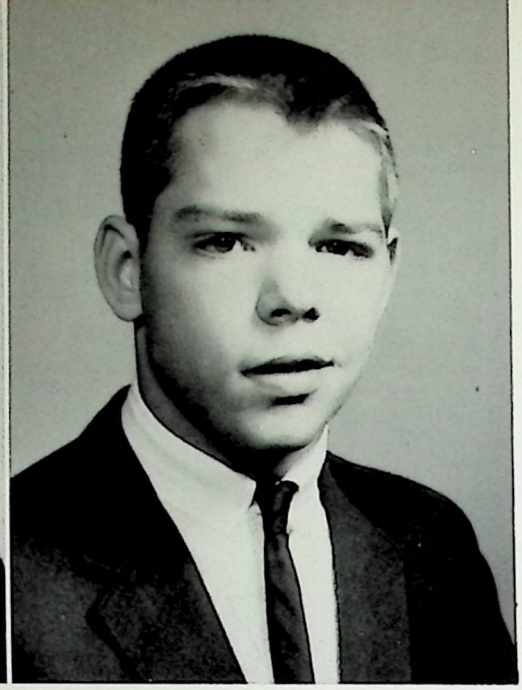

MAVIS BOSWELL

ROBERT ALLEN BOWMAN

Activities: Football 1, 2, 4; FC Club 4; JCL 2, 3, 4; Pep Club 1; Spanish Club 1.

WILLIAM DANIEL BRAY

Activities: Band 1; Baseball 1, 2; Basketball 1, 2, 3; Track 1, 2; Pep Club 1, 2; FC Club 1, 2, 3, 4; Football 3.

MARTHA JANE BRIGHT

Activities: FHA.

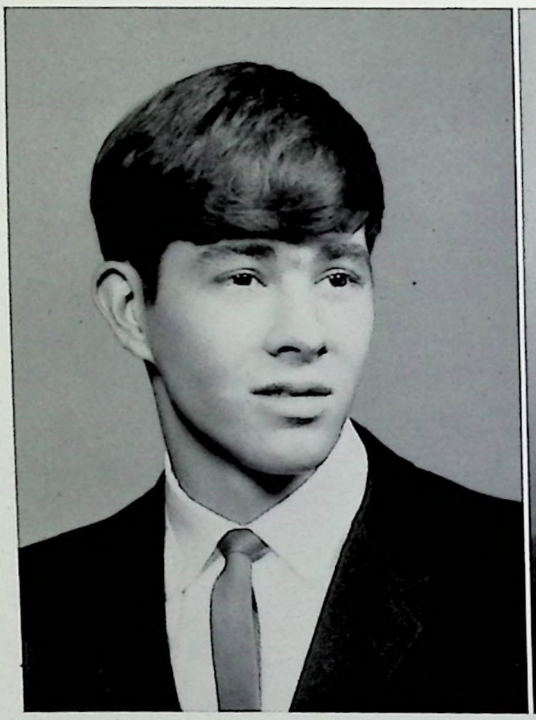

THOMAS WARDLE BROOKS, JR.

Activities: Spanish Club 2, 3, 4; FBLA 4.

ANNE LAWSON BROWN

Activities: French Club 3, 4; Secretary 4; FTA 1, 3; Science Club 3, 4; Treasurer 4; Pep Club 1, 2; Tennis 1, 2; Falcon Staff 4; Annual Staff 4; State Drama Festival 2; Dramatics 2, 4; JCL 2, 3, 4; Speech Club 4, Secretary 4; FBLA 4; GAA 2.

SHARON ELIZABETH BURGIN

Activities: Student Council 1; Pep Club 1, 2; JCL 2; FBLA 3, 4.

SHELBY JOHNSON BURLESON

ELIZABETH SHEILA BURNS

Activities: Beta Club 3, 4; Science Club 3; JCL 2, 3, 4; Spanish Club 3, 4; Speech Club 4, President 4; Annual Staff 4; Pep Club 2; Falcon Staff 4; Dramatics 2, 3, 4, Best Actress 3.

EARL WAYNE BURTON

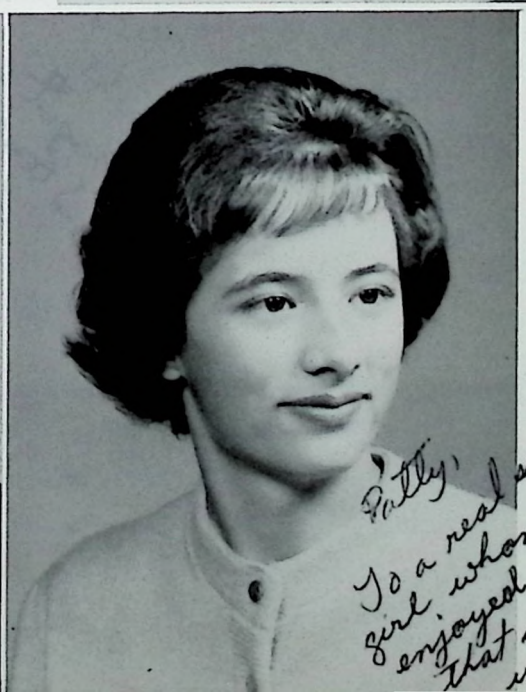

DIANE CAMPBELL

Activities: FTA 1, 2, 3; Math Club 3, 4; Student Council 1, 2; Most Outstanding Sophomore; Assistant Editor of Falcon 3; Editor 4; National Merit Semifinalist 3; JCL 1, 2; Class Reporter 3.

JANETTE CARDWELL

Patty,
To a real sweet girl whom I have enjoyed knowing, I hope that smiled and you will go places. Lots of luck.
Love Ya,
Janet Cardwell

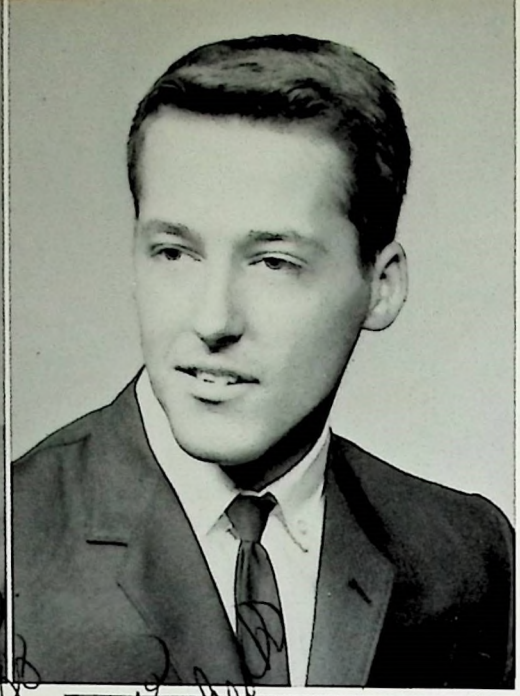

JUANITA CARPENTER

Activities: Band 1, 2; Chorus 1; FHA 1, 2, 3, 4, Songleader 2; FBLA 3, 4, Vice President 4.

WAYNE CARRIER

Patty, It was fun of the sweetest girls in L.C.H.S. May you have always. Best of luck Harrison Cheak

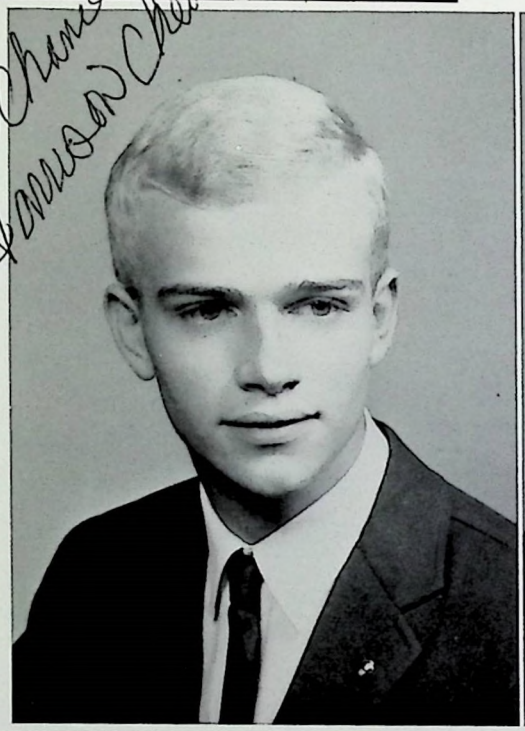

CARL HARRISON CHEAK

Activities: Beta Club 3, 4; French Club 3, 4; Science Club 1, 2, 3, 4; FTA 1, 2, 3, 4, Social Chairman 3, 4; Annual Staff 4; Falcon Staff 4; JCL 2, 3, 4.

PEGGY KUYKENDALL CHISHOLM

Activities: Beta Club 3, 4; Mu Alpha Theta 3, 4; Latin Club 1, 2, 3; Pep Club 2; FNA 2, 3; Program Chairman 3; Annual Staff, Faculty Editor 4; Band 1, 2; FTA.

why forget? Love, Carolyn

YVONNE CLARK CHISM

Activities: Spanish Club 3, 4; FTA 3, 4; YFC 1, 2, 3, 4, Program Chairman 3; FHA 1, 2, 3, 4; Reporter 2, Historian 3; Vice President 4.

CAROLYN CHRISTIAN

SANDRA CINNAMON

CHARLOTTE ANN CLARK

Activities: FHA 2, 3; Pep Club 1, 2; FBLA 3, 4; FNA 3; Chorus 3, 4.

MARY LEE CLARK

VERONA FAYE CLARK

Latin Club 1, 2, 3; Beta Club 3, 4; Pep Club 1, 2; FBLA 3, 4; Secretary 4; Office Worker 3, 4; FNA 4; Annual Staff 4.

MARY ELIZABETH CLAY

Transfer from FHS 3; Chorus 3, 4; French Club 4.

LINDA CARROL COLSTON

FHA 1, 2; FBLA 3, 4.

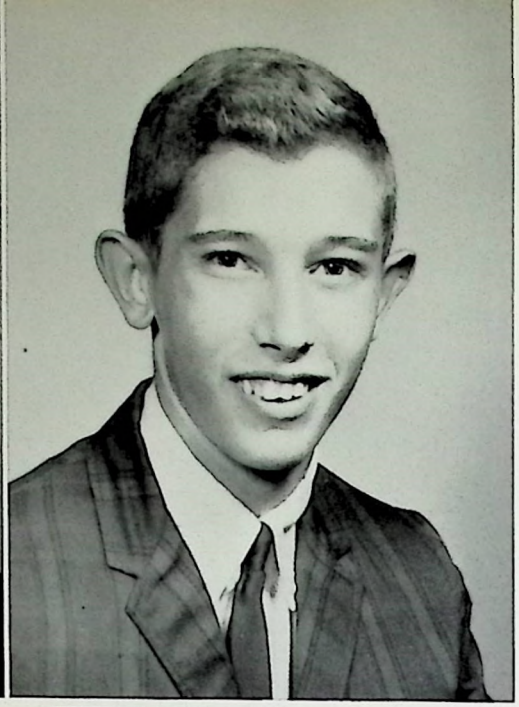

CARLA JEAN CONWAY

Activities: FBLA 3, 4; JCL 2; Falcon Staff 4; FNA 3, 4; President 4.

ROBERT THOMAS CONWAY

Activities: Student Council 1; Golf 2, 3, 4; Pep Club 1; Spanish Club 1, 2.

CLAUDE COX, JR.

Activities: Transferred from Prichard High School 4; Beta Club 4; Falcon Staff 4.

GARY LYNN DAILEY

Activities: Football 1; Spanish Club 1, 2; Future Engineers 1, 2; Band 1; 4-H Club 1, 2, 3, 4; FBLA 4.

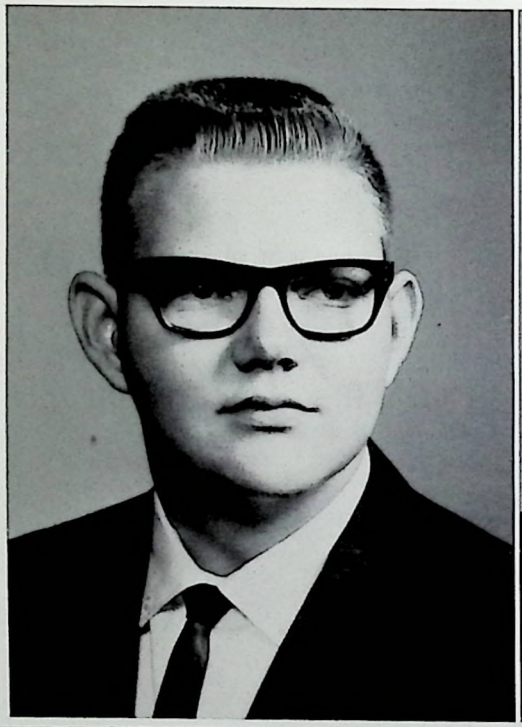

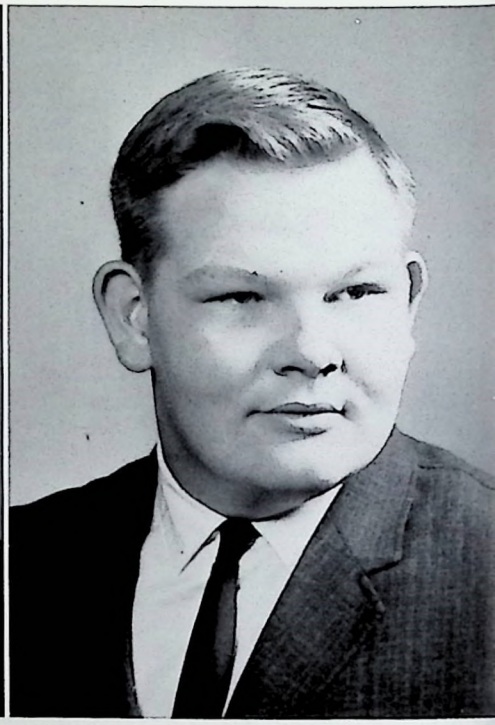

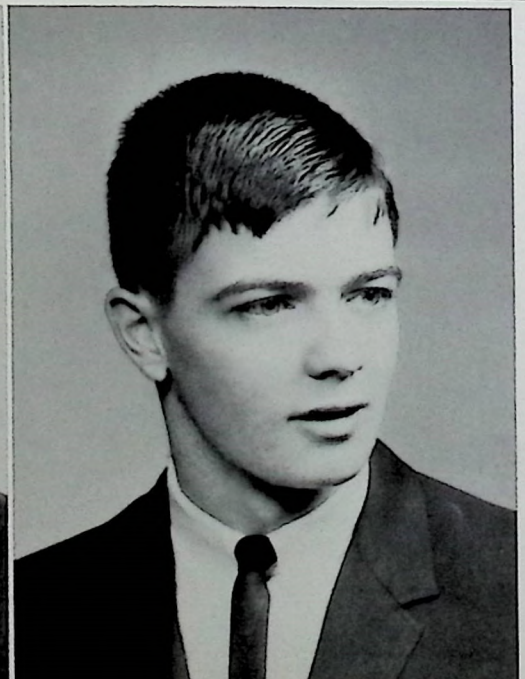

PORTER DAILEY

Activities: Band 1, 2, 3, 4; Spanish Club 2, 3, 4; Falcon Staff 4.

WILLIAM HENRY DAVIES

Activities: Latin Club 1, 2; JCL 2, 3, 4; Key Club 3, 4; Mu Alpha Theta 3, 4; FC Club 2, 3, 4; Beta Club 3, 4, President 4; Basketball 1, 2, 3, 4; Senior Council 4; Boys State Delegate 3; Optimist Award 4; Most Outstanding Junior Boy.

ALICE KAY DEAN

Activities: FBLA 2, 3, 4; Library Club 1; GAA 1, 2; Chorus 2, 3; All State Chorus 3.

MARJORIE ANNE DEAN

Activities: FBLA 4; Chorus 4.

DONNA LOUISE DEARBORN

Activities: JCL 1, 2, 3, 4; Spanish Club 3, 4; FNA 3, 4, Vice Pres. 3, Pres. 4; FTA 1; Band 1, 2; Pep Club 1, 2; GAA 2, 3; Annual Staff 4; Girls Volleyball Team 1, 2, 3; Girls Basketball Team 2; Girls Softball Team 1, 2.

MARY PAYNE DEMAREE

Activities: Alternate Cheerleader 1; Student Council 1; Dramatics 2; Pep Club 1, 2; JCL 1, 2, 3, 4, Vice Pres. 3; Latin Club 1, 2, 3; Beta Club 4; FBLA 4; Falcon Staff 3, 4; News Editor 3; Annual Staff 4.

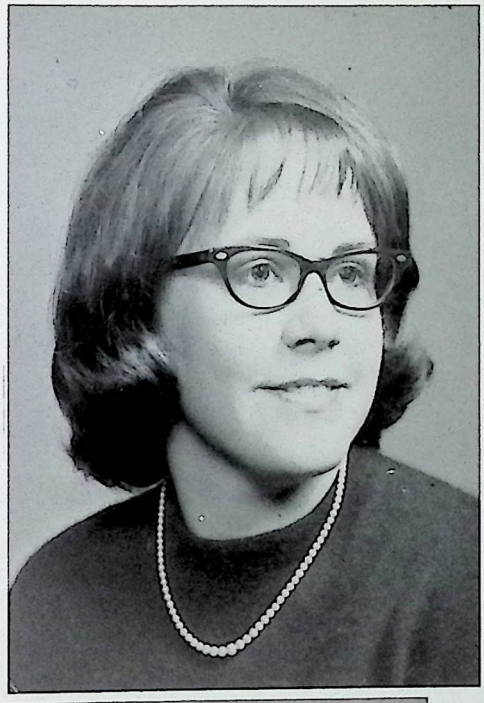

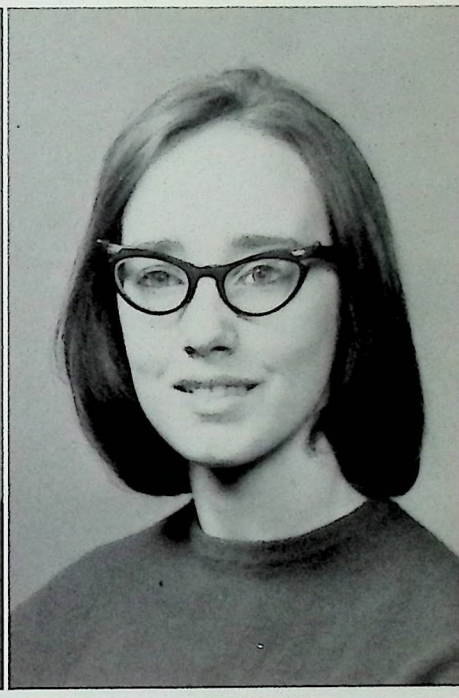

JAMIE LYNN DEVIN

PATRICIA DISPONETT DEMPSEY

Activities: Chorus 2, 3; FHA 1.

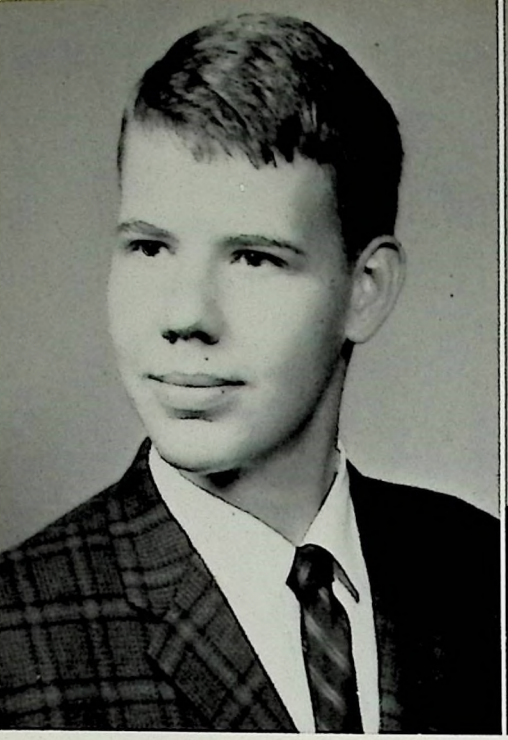

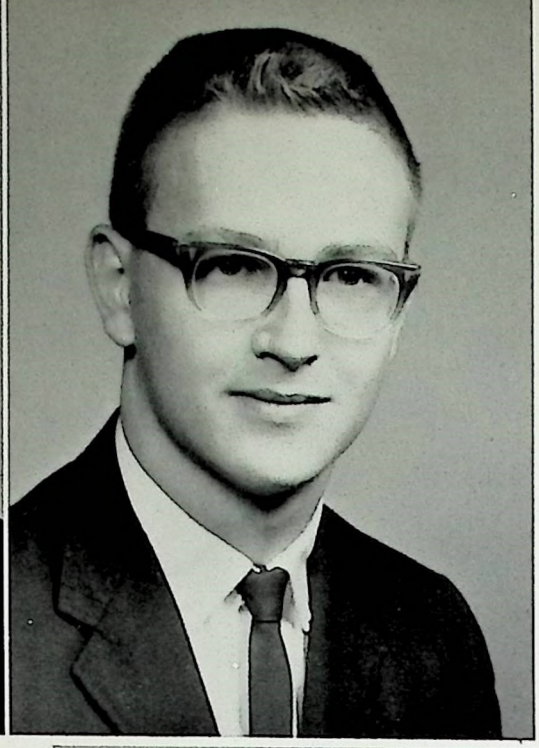

DANA L. DIEDRICH

Activities: Band 1, 2, 3, 4; Science Club 3, 4; FTA 1, 2, 3.

HERBERT DONALDSON

JOYCE ANN DONOVAN

Activities: FTA 1, 2, 3, 4; FHA 1, 4; Pep Club 1, 2; Falcon Staff 4; FBLA 4.

MARY ANNE DOOLEY

Activities: Chorus 2; FBLA 2, 3, 4.

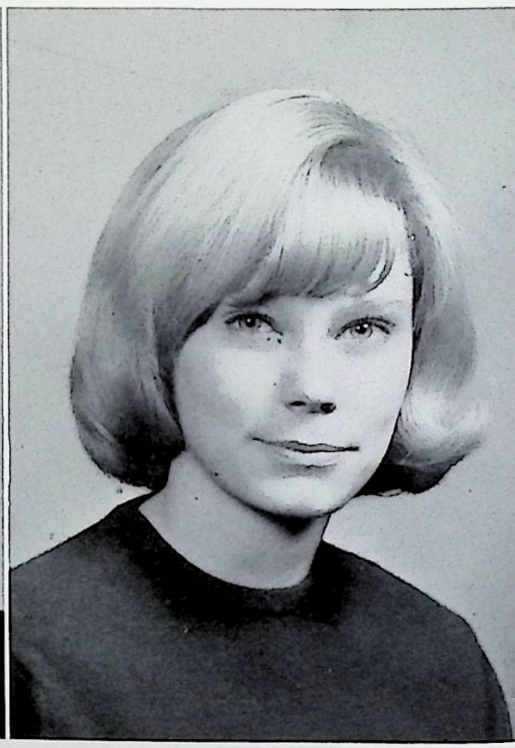

BEULAH MAE DOWNEY

Activities: Pep Club 1, 2; FNA 3; FBLA 3, 4; Spanish Club 2, 3; Falcon Staff 4.

JOYCE ANN DOWNEY

Activities: GAA 2, 3, 4, Vice President 2, President 3, 4; Library 1, 2.

SANDRA KAY DUNNIGAN

Activities: FHA 2, 3, 4, Treas. 3; Mixed Chorus 2; FBLA 4.

MIRA EAVES

Activities: Latin Club 2; Pep Club 1, 2; FBLA 3, 4; FNA 3, 4; JCL 1, 2, 3.

ALLAN LEONARD EDSELL II

Activities: Football 1, 2, 3, 4; Watkin's Scholastic Trophy 3; Golf 1, 2, 3, 4; Beta Club 3, 4; Math Club 3, 4; Latin Club 2, 3; JCL 2, 3, 4; French Club 3, 4; Treas. 4; FC Club 3, 4; Valentine King 1; Annual Staff 4; Falcon Staff 4.

OSSILYN CAROL ELLIS

Activities: Pep Club 1, 2; Spanish Club 1, 2, 3, 4; Speech 4; Falcon Staff 4.

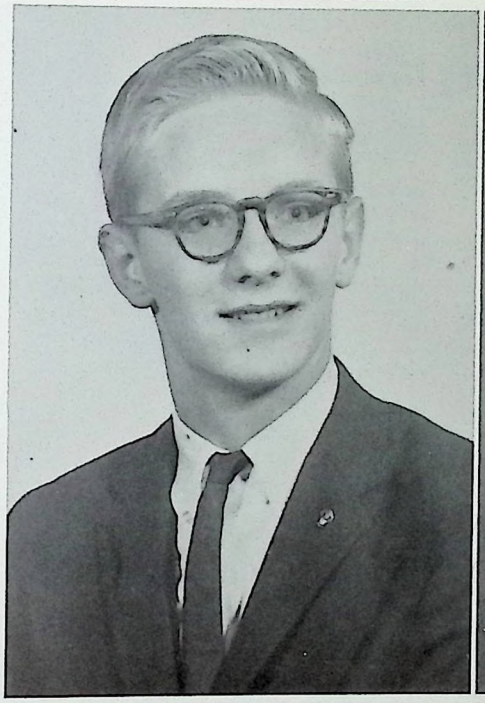

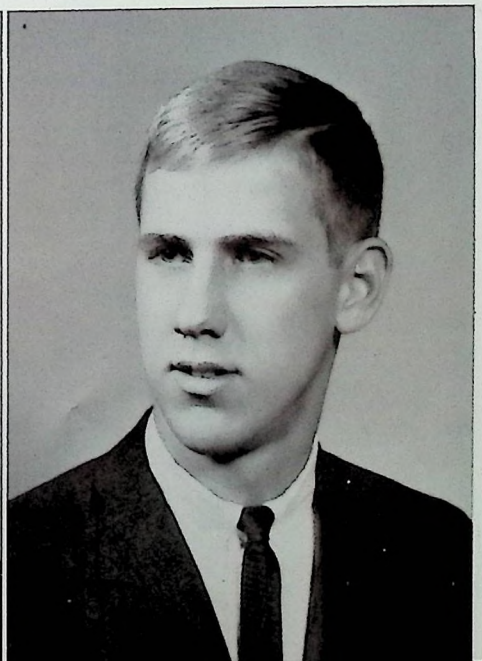

LINDA LUCILLE ELSWICK

Activities: Beta Club 3, 4; FTA 2, 3, 4; Band 1, 2, 3; FHA 1; Pep Club 1, 2; French Club 3, 4; Vice Pres. 4; FNA 2, Sec. 2; Falcon Staff 4.

THOMAS MICHAEL ENGSTROM

Activities: Basketball 1, 2, 3, 4; Spanish Club 1, 2, 3, 4, Pres. 3; Key Club 3, 4, Sec. 4; Math Club 3, 4; FC Club 3, 4; Usher 3; Student Council 4.

SHERRY ANNE FINT

Activities: Pep Club 1, 2; Latin Club 1, 2, 3; JCL 1, 2, 3, 4; FTA 3; Beta Club 3, 4; Band 1, 2, Treasurer; FHA 1; Math Club 3, 4; Annual Staff 4.

JANET GAY FITZPATRICK

Activities: Pep Club 1, 2; FBLA 2, 3, 4; Majorette 2, 3, 4, Captain 4; Band 1, 2, 3, 4.

JAMES LEON FLOOD

LINDA FLORIAN

Activities: Band 1, 2, 3, 4; Chorus 1; FBLA 3, 4.

Good luck to a real pal. BE good or have fun, Hope you turn out to be a swell senior. Never know there aren't any here now Don

DONNA CHERYL FLYNN

LEWIS JOHN FRANKE

Activities: Drama 2; Band 1, 2, 3.

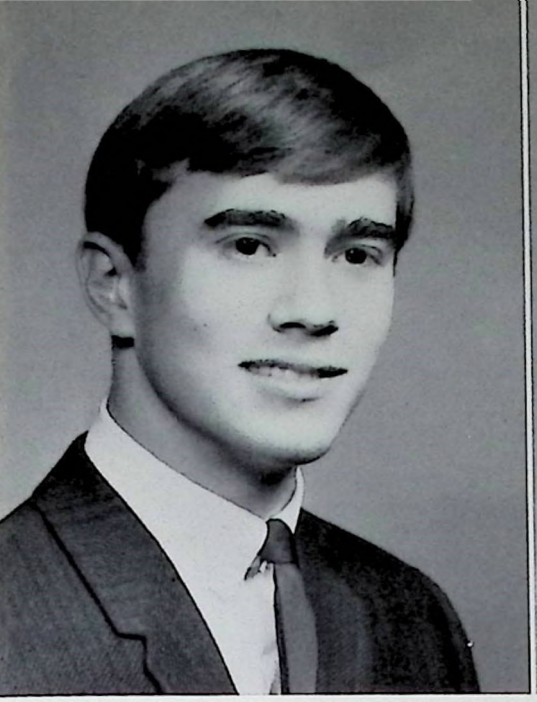

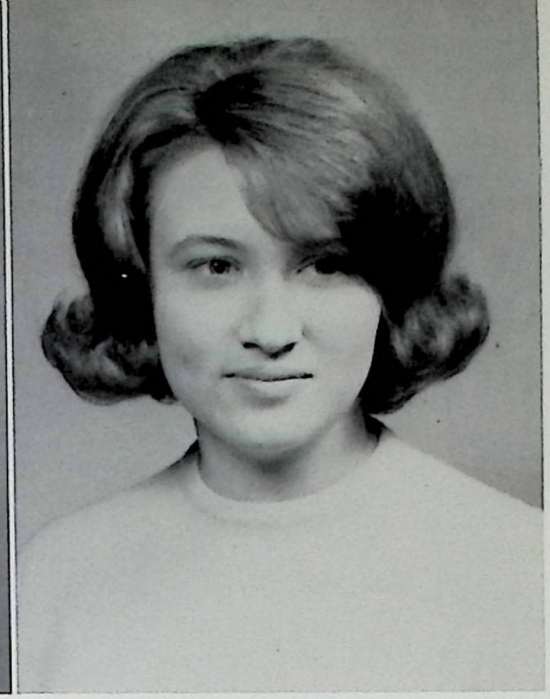

EDMUND CARLTON GARTHE

Activities: Student Council 2, 3, 4, Pres. 3, 4; Beta Club 3, 4, Vice Pres. 4; Key Club 2, 3, 4, Treas. 3, 4; Science Club 1, 2, 3, 4, Reporter 1, Treas. 2; Math Club 3, 4; Spanish Club 1, 2, 3, 4; Color Bearer 3; Football 1; Track 1, 4; Pep Club 1, 2; Dramatics 2, 3; First Place Eastern Kentucky State Science Contest 1.

LENORA GIBSON

WANDA GILES

Activities: Pep Club 1; FTA 2; Chorus 2.

MICHAEL GILL

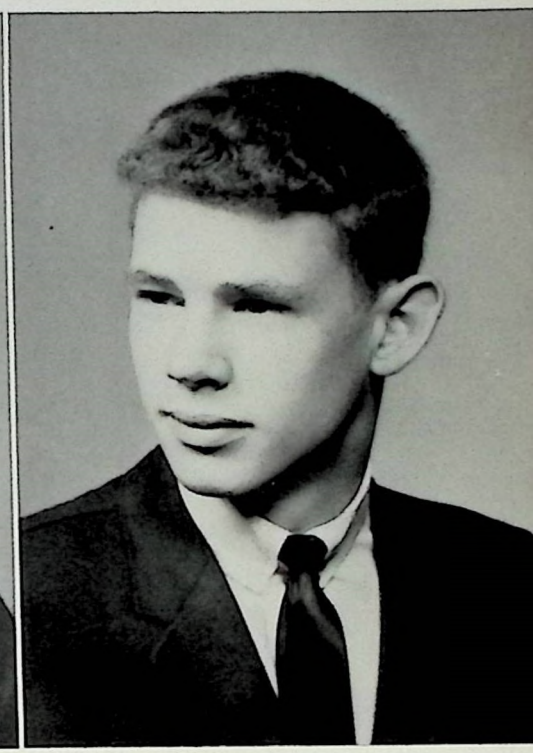

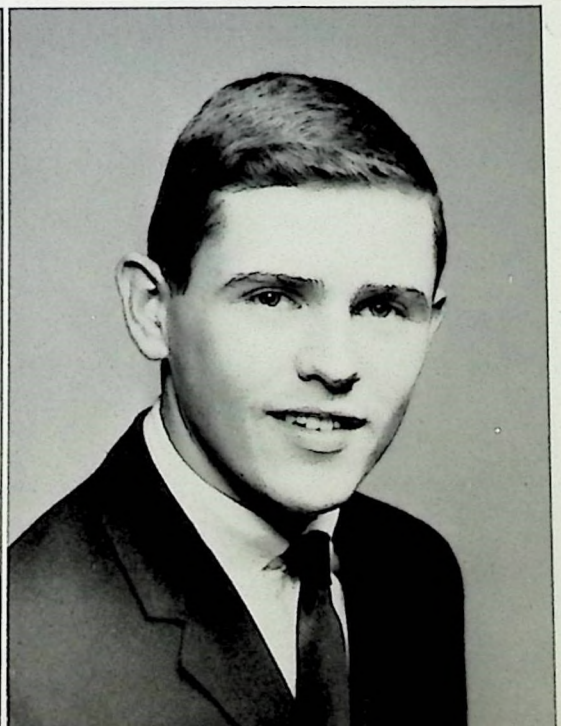

JAMES GINN

FREDERICK HENRY GOINS

Activities: Class Pres. 1, 2, 3, 4; Student Council 3, 4, Vice-Pres. 4; Key Club 2, 3, 4, Pres. 4; Football 1, 2, 3, 4; FC Club 3, 4; JCL 2, 3, 4; Annual Staff 4; Pep Club 1; Color Bearer 3; Senior Council 4.

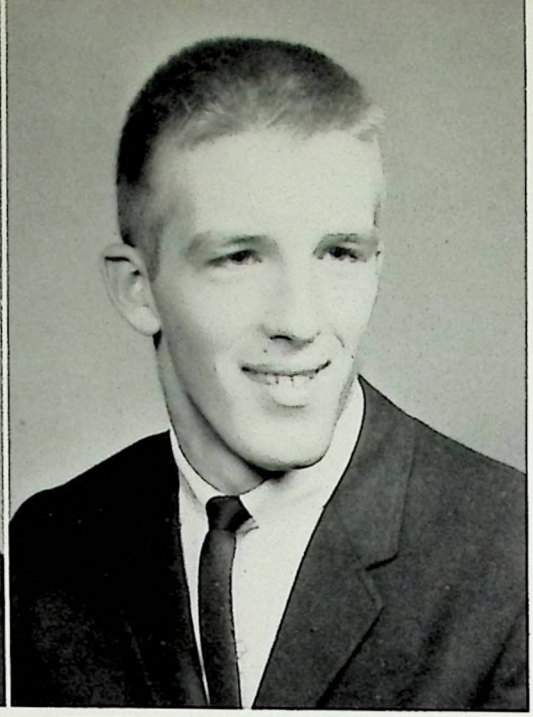

BRENDA JOYCE GORDON

Activities: Pep Club 1, 2; FTA 1, 2, 3, 4; GAA 2; FBLA 4; FNA 4, Sec. 4; FHA 1.

JOHN BERNON GRAHAM

Activities: Class Treasurer 1; Football 1, 2, 3, 4; Track 1, 2, 3, 4; Speech Club 4; Key Club 2, 3, 4, Vice Pres. 4; Science Club 3, 4; Mu Alpha Theta 4; FC Club 2, 3, 4; Student Council 3; Pep Club 1, 2.

LINDA DARLENE GREEN

Activities: FHA 1; FBLA 3, 4; Pep Club 1, 2; Chorus 2, 3.

WILMA JEAN GREEN

Activities: FHA 1, 2, 3, 4; FBLA 3, 4; Pep Club 1, 2; 4-H Club 3, 4, Sec. 4.

Pussycat
It's really been great
knowing someone to hate,
I also am glad
I finally met
a girl with
an Irrational
hatred for
Sex
Mike

MICHAEL PRICE GRIMES

Activities: Pep Club 1; Spanish Club 3, 4; FTA 4; Annual Staff 4.

NANCY CAROLYN GROCE

Activities: FBLA 1, 2, 3, 4; GAA 3; Pep Club 1, 2.

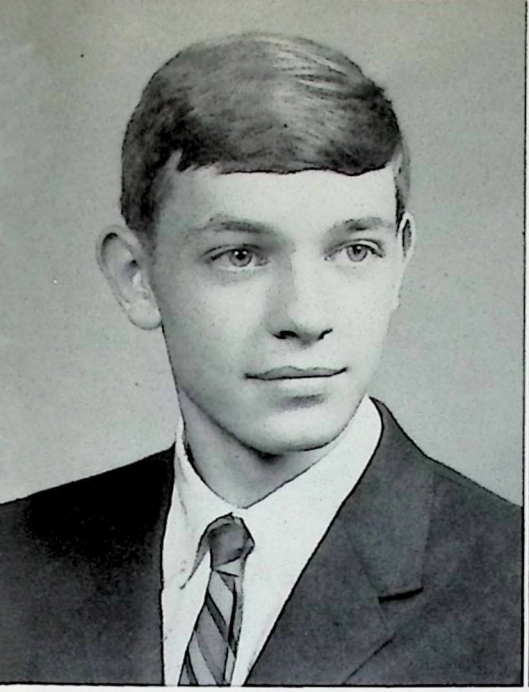

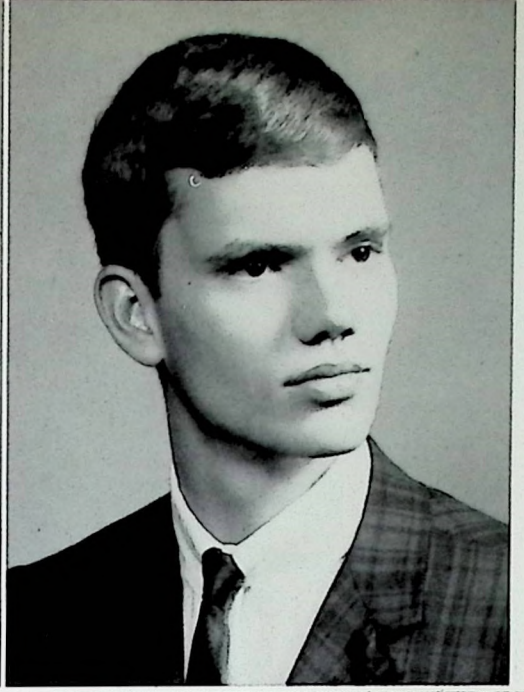

GARY GROGAN
Transferred from Waggoner High School 1964.

GREGORY GUESS

LINDA JOYCE GUNTHER
Activities: Pep Club 1; FBLA 3, 4.

LARRY CHARLES HAHN
Activities: Falcon Staff 4; State Championship in Entomology 3, 4.

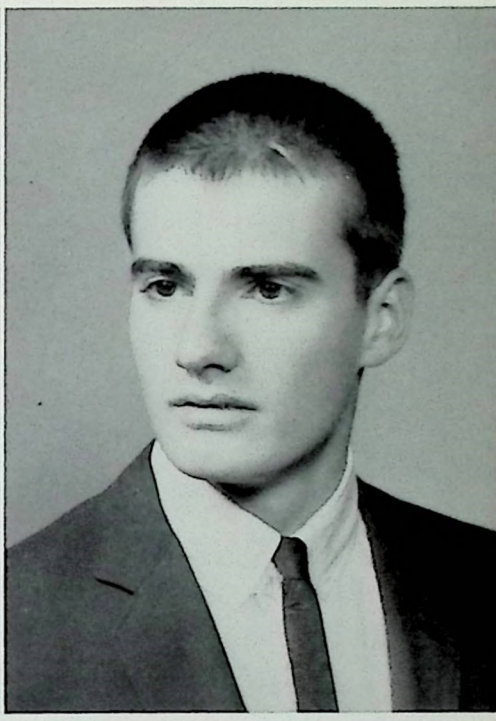

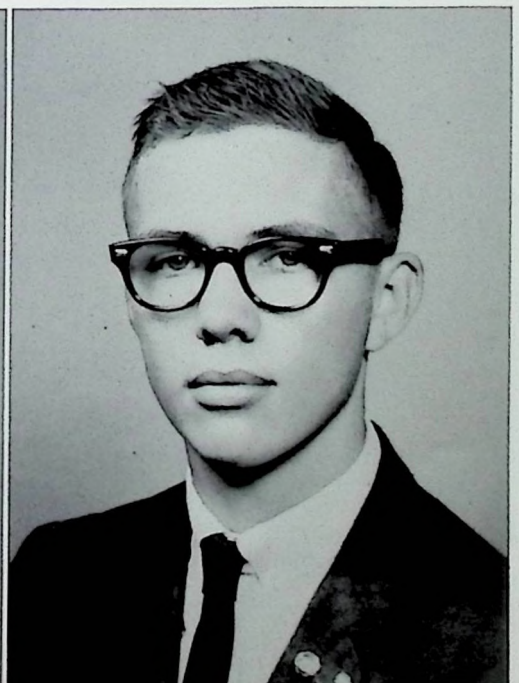

FAYE HAMILTON

HAROLD HAMMOND

LINDA ELLON HAMMOND

Activities: Annual Staff 3, 4, Co-Editor 4; Beta Club 3, 4; Math Club 3, 4; JCL 3, 4; Speech Club 4; Treasurer 4; FTA 1, 2, 3, 4; Outstanding Junior Girl; Pep Club 1, 2; Band 2; Debate Team 4; Latin Club 1, 2, 3, 4; French Club 4.

LINDA FAYE HARDIN

Activities: FHA 1; Mixed Chorus 4.

Patty, here
It has been
nice knowing
you for this
past year. Best
of luck in the
future. Love
Lena

LENA MAE HARROD

THOMAS LESLIE HEARN

Activities: Latin Club 1, 2, 3, 4; JCL 1, 2, 3; Math Club 3, 4; Science Club 3; Student Council 3; Key Club 4; Band 1, 2, 3, 4; All-State Band 3; Algebra II Award 3; Beta Club 3, 4; Annual Staff 4; Youth Orchestra 3, 4.

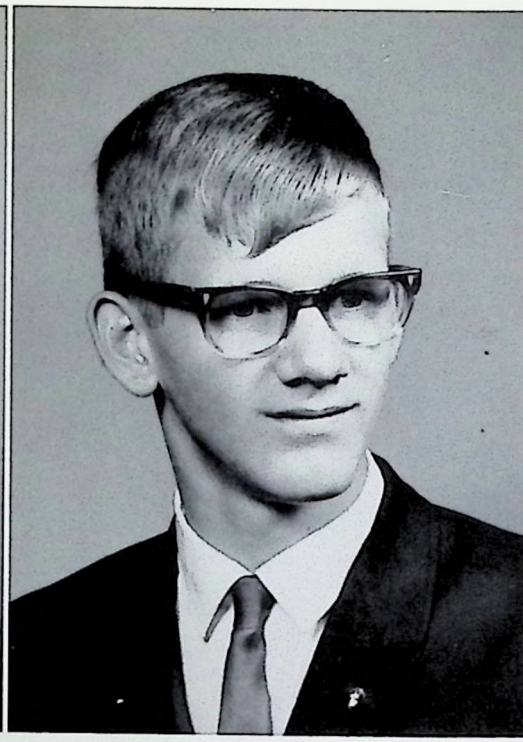

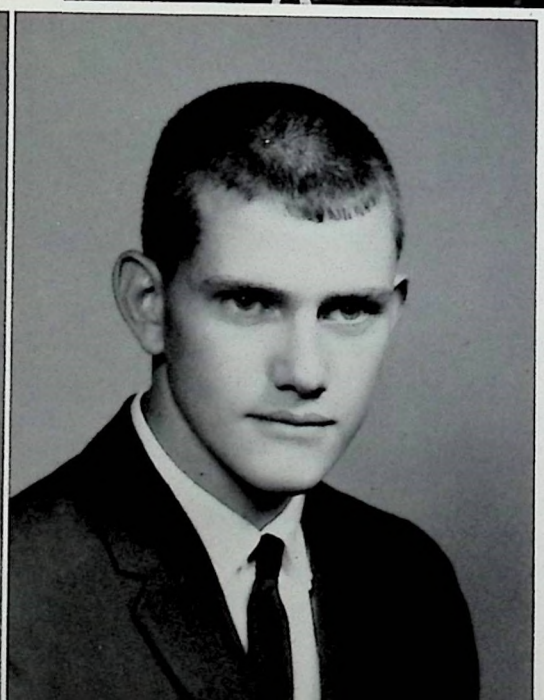

SANDRA HEATON

Activities: Student Council 1; FTA 2; Pep Club 1, 2; FBLA 4; Spanish 1, 2.

WILLIAM ROBERT HILL

Activities: FFA 1, 2, 3, 4.

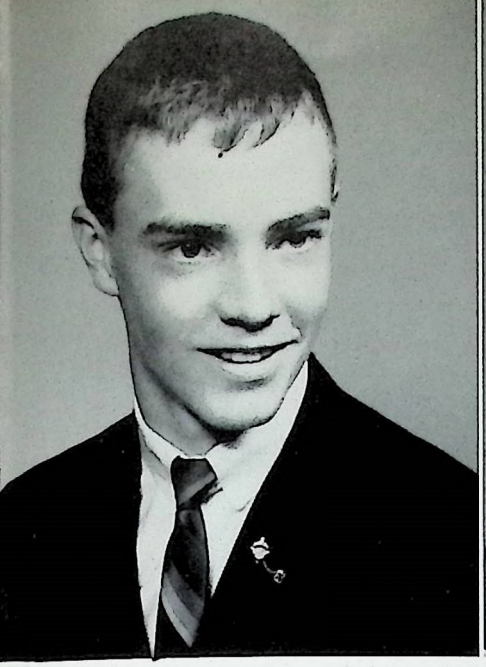

To a great Spanish student.
Who will do better next year,
Best of luck in all you attempt.
Joe H.

JOSEPH JAMES HINDS

Activities: Football 1, 2, 3, 4; Coaches Award 3; Tennis 1, 2, 3, 4; Beta Club 3, 4; Falcon Staff 1, 2, 3, 4; Annual Staff 1, 4; Dramatics 1, 2, 4; State Drama Festival 1, 2; Regional Speech Festival 2; Speech Club 4; Math Club 3, 4; Science Club 3, 4; FC Club 4; Projectionist's Club 4; Debate 2; Spanish Club 2, 3, 4, Secretary 4, Treasurer 3; Student Council 1, 2, 4.

BARBARA DAWSON HOCKENSMITH

Activities: Chorus 1, 2, 4; Pep Club 1; FHA 1, 4.

DELORES LYNN HOCKENSMITH

Activities: YFC 1, 2, 3, Sec. 2; Pep Club 1; FTA 1, 2; JCL 2; Beta Club 3, 4.

GARY HOCKENSMITH

Activities: Pep Club 1, 2; FC Club 2, 3, 4; Football 2, 3; Basketball 2, 3, 4; Speech Club 4.

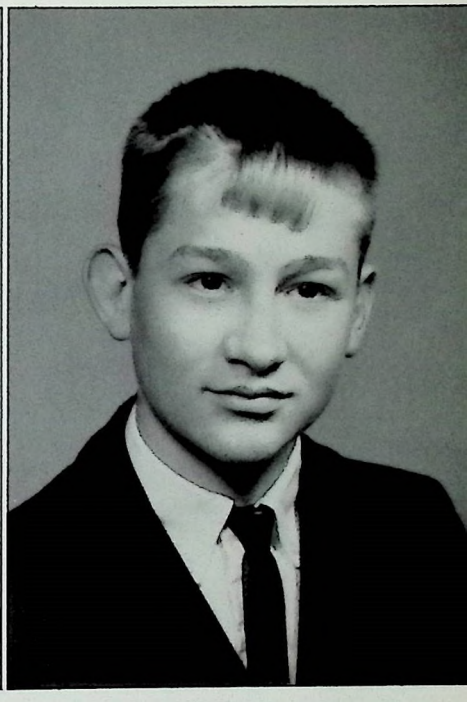

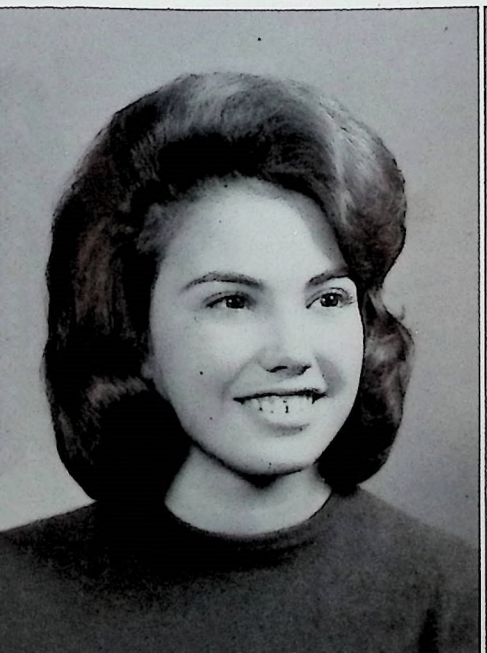

MARILYNN ELIZABETH HOLT

Activities: Science Club 3, 4; Math Club 3, 4; FHA 1; FBLA 1, 2, 4; Pep Club 1, 2; GAA 2; Latin Club 1; JCL 3, 4; Speech Club 4; Student Council 4; Cheerleader 1, 2, 3, 4; Color Bearer 3; Homecoming Queen 3; Tennis Team 1, 2; Annual Staff 4; Falcon Staff; FC Club 3, 4.

PEGGY LEE HORN

Activities: Library Assistant 1; Library Club 1.

CHERYL JOYCE HUGHES

Activities: Pep Club 1, 2; FTA 2; FBLA 3.

GENEVA FAYE HUMPHREY

Activities: Youth for Christ 1, 2, 3, 4; FHA 1, 2, 3, 4.

MICHAEL HOWARD HUMPHRESS

Activities: Science Club 3, 4; French Club 2, 3; Library Assistant 3; Math Club 3, 4; Baseball 3.

JOSEPH HUTCHINSON

Activities: JCL 2, 3, 4; Key Club 3, 4; Football 1, 2, 3, 4; Class Treasurer 3, 4; Usher 3.

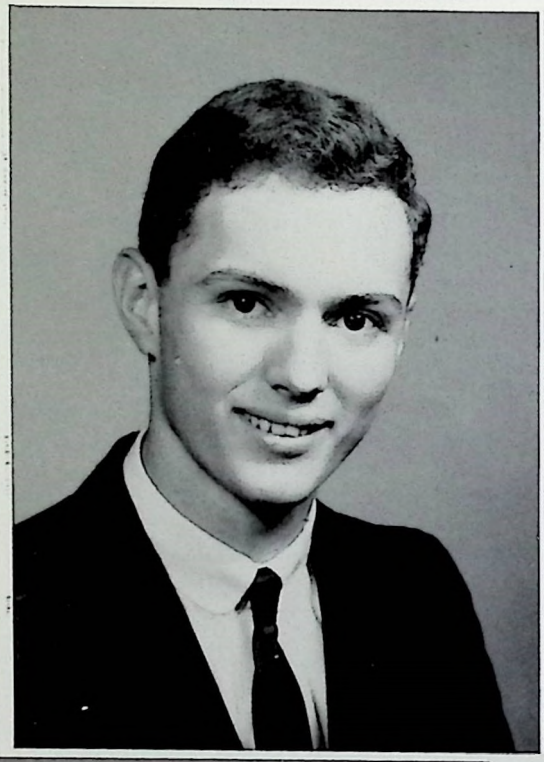

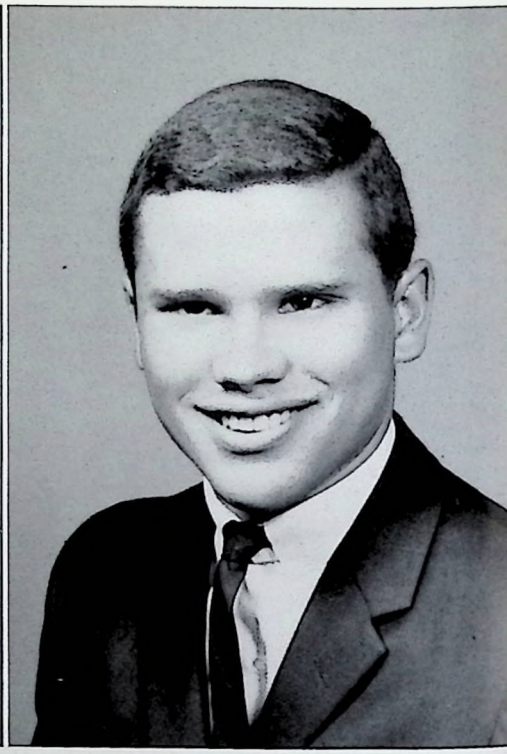

LINDA JOY ISON

Activities: Alternate Cheerleader 1; Latin Club 1, Pep Club 1, 2; French Club 3, 4; Science Club 3, 4; Math Club 3, 4; Speech Club 4.

LINDA FAYE JACKSON

Activities: FHA 1, 2; Pep Club 1; FBLA 4; Mixed Chorus 2.

CANDICE SUE JOHNSON

Activities: Science Club 1; Pep Club 1, 2; FTA 2, 3; Band 1, 2, 3, 4; Majorette 4; FBLA 4; Spanish Club 3.

ELIZABETH ANN JOHNSON

Activities: FTA 1, 2, 3; FHA 1; Pep Club 1, 2; FBLA 4.

Patty, he's
it has been
great knowing
Keep up the good
Work in Spanish
Hope you make
it to South America
se amiga
Mamie

ESTELLE MAMIE JOHNSON

STANLEY SCOTT KERRICK

Activities: Basketball 1, 2, 4; Baseball 1, 2; Key Club 2, 3, 4; FC Club 1, 2, 3, 4; Vice-Pres. 3; Usher 3; Class Vice-Pres. 3, 4; Student Council 3, 4.

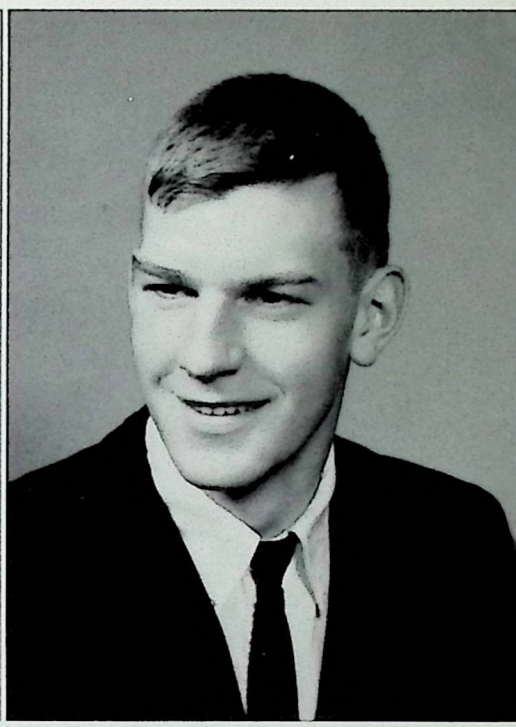

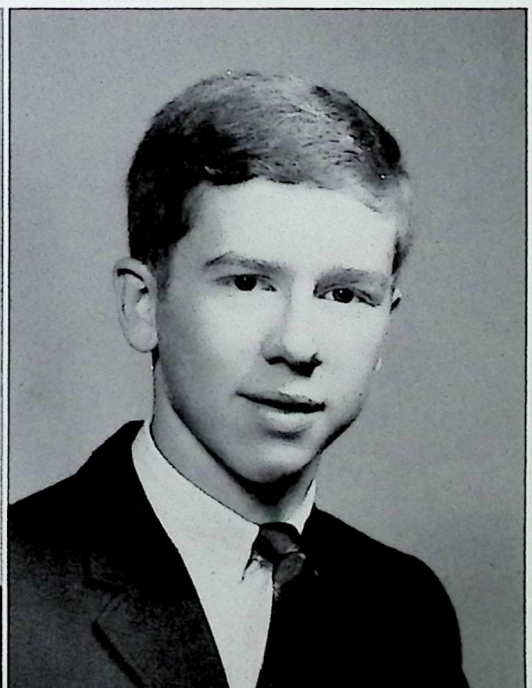

DIANE GAY KILLEN

Activities: Pep Club 1, 2; FHA 1, 2; Mixed Chorus 4; 4-H 1, 2, 3, 4; FBLA 4; All State Chorus 4.

ESTEN SCOTT KIMBEL

Activities: Band 1, 2; Student Council 3; Science Club 3; Football 3, 4; Key Club 4; FC Club 4; Annual Staff 4; Falcon Staff 4.

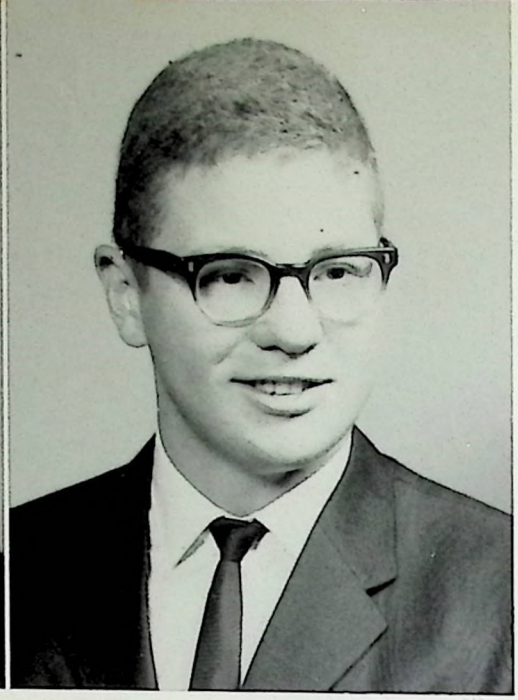

JUDY DALE LACY

Activities: FHA 1; Mixed Chorus 1, 2; Regional Chorus 2; FBLA 2.

RICHARD LAWRENCE

Activities: Track 3, 4; Band 1, 2, 3, 4; YFC 2, 3; FC Club 4.

JANETH SUE LEATHERS

Activities: Beta Club 3, 4; Mu Alpha Theta 3, 4, Sec. 4; Debate Team 4; Latin Club 1, 2, 3; Speech Club 4; FTA 1, 2, 3, Treas. 2, Sec. 3, Pres. 4; Annual Staff 4, Classes Editor 4; National Merit Commendation 4; Most Dependable 4.

REBECCA LEE

Activities: Pep Club 2; FBLA 4; JCL 1; FHA 2.

I've had so much fun knowing you the past two years, Patty; you have an endearing personality and a great sense of humor. Keep plugging away as your future will be a fine one.

Pat

PATRICIA FAYE LESTER

Activities: Student Council 1; Spanish Club 2, 3; FBLA 3, 4; Science Club 3.

JACK LEWIS

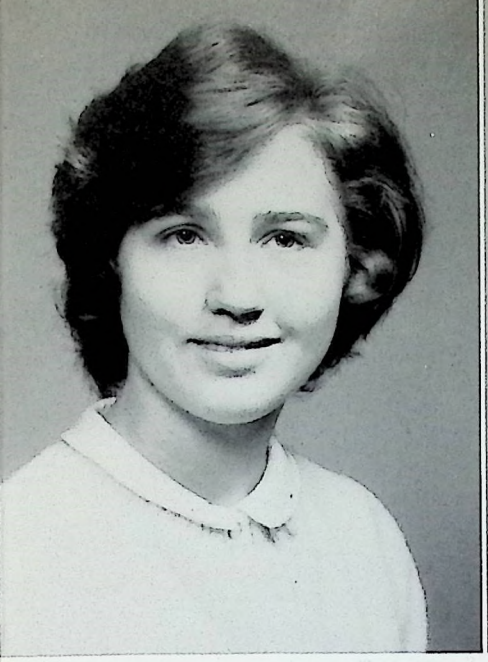

LAVERNE LEWIS

Activities: Girls' Chorus 1, 2; Mixed Chorus 3, 4.

RHONDA LEE LEWIS

Activities: Pep Club 1; FBLA 3, 4.

DAVID LYNN

ROGER MADDOX

Activities: Agriculture 1, 2, 3, 4, Secretary 4; Pep Club 1.

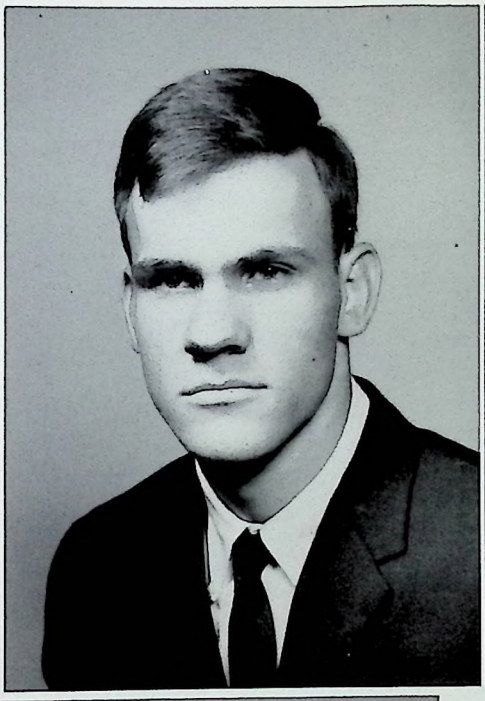

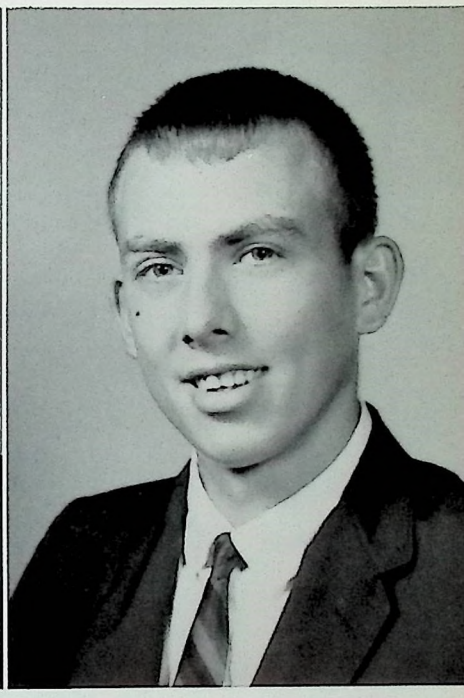

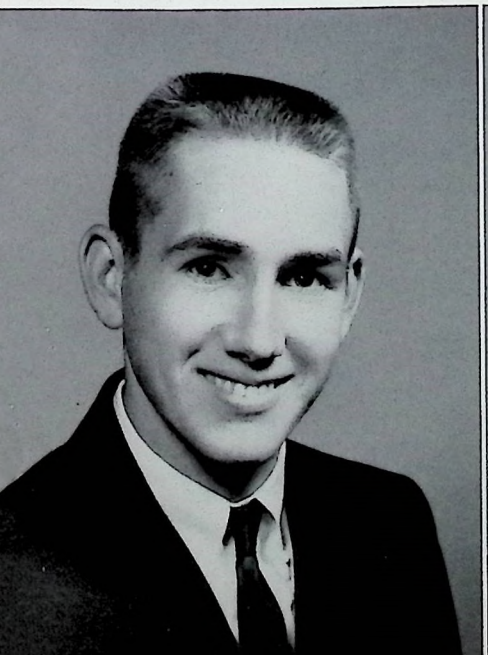

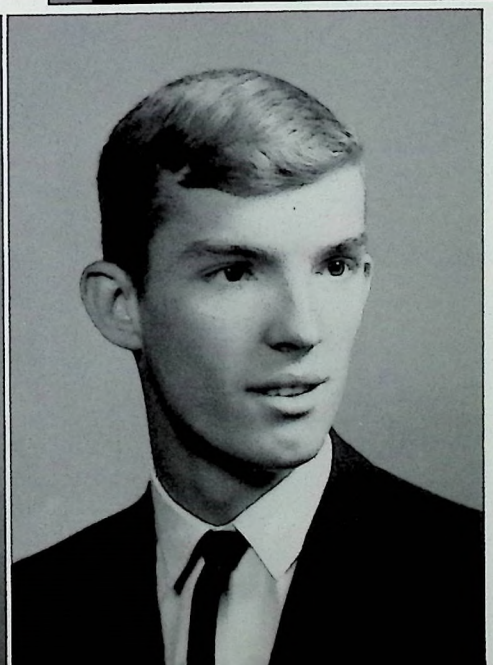

DOYLE RAY MANLEY

DAVID SCOTT MARCUM

Activities: Band 1, 2, 3; Pep Club 1, 2; Spanish Club 2.

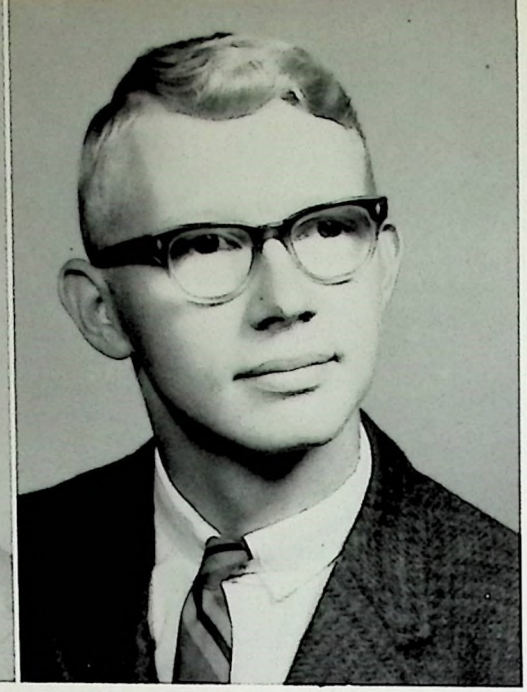

ANNE FRANKLYN MARLOWE

Activities: Most Outstanding Freshman Girl; Beta Club 3, 4, Secretary 4; Student Council 3, 4, Secretary 4; Annual Staff 3, 4, Associate Editor 4; Class Secretary 2; Debate Team 4; Mu Alpha Theta 3, 4; Latin Club 1, 2, Secretary 2; JCL 1, 2, 3, 4; FTA 1, 2, Office 2; Band 1, 2, 3, 4, Officer 1, 2; Youth Orchestra 2, 3, 4; All-State Band 3; Pep Club 1; Speech Club 4.

WARREN FIELDING MARSHALL

CHARLOTTE ANN MARTIN

Activities: Science Club 1; Chorus 2, 4; FBLA 3, 4.

DAVID LEE MARTIN

Activities: Library Club 4.

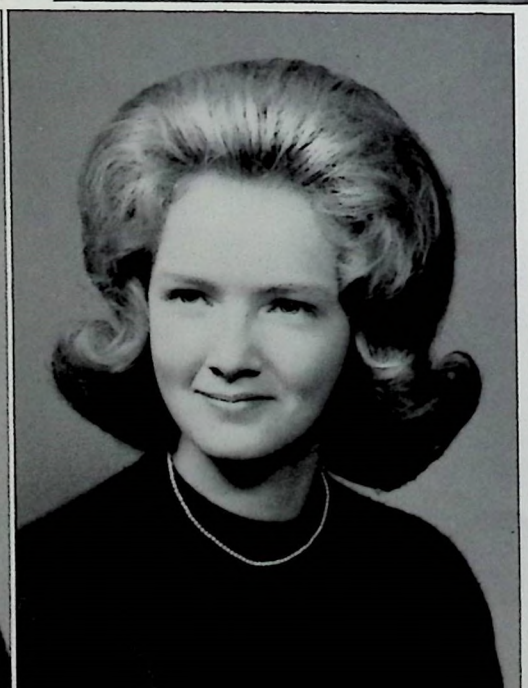

LINDA ASBURY MARTIN

Activities: Pep Club 1, 2; Latin Club 1, 2; JCL 2, 3, 4; Mu Alpha Theta 3, 4; Science Club 4, Secretary 4; FBLA 3, 4; Spanish Club 3, 4; Beta Club 3, 4; Annual Staff 4.

SUSAN JANE MARTIN

Activities: Pep Club 1, 2; FBLA 4.

LILLIE BLANKENSHIP MAY

Activities: FBLA 3; Pep Club 2; FHA 1, 2.

SCOTT McBRAYER

Activities: Golf 3, 4.

JENNY KAY McCONNELL

Activities: Latin Club 1; Pep Club 1; Band 1, 2, 3; Chorus 2, 3; Spanish 3, 4; All-State Chorus 4; FHA 1.

AUTHOR DAVID McDANIEL

Activities: Band 1, 2, 3, 4; FBLA 2; YFC 2, 3, 4.

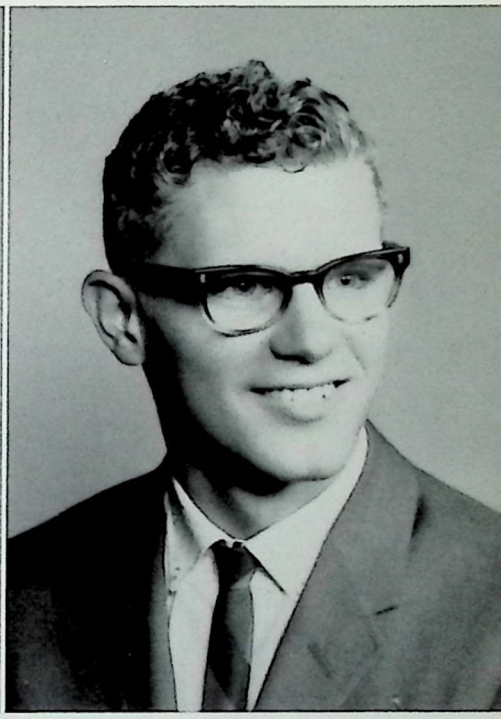

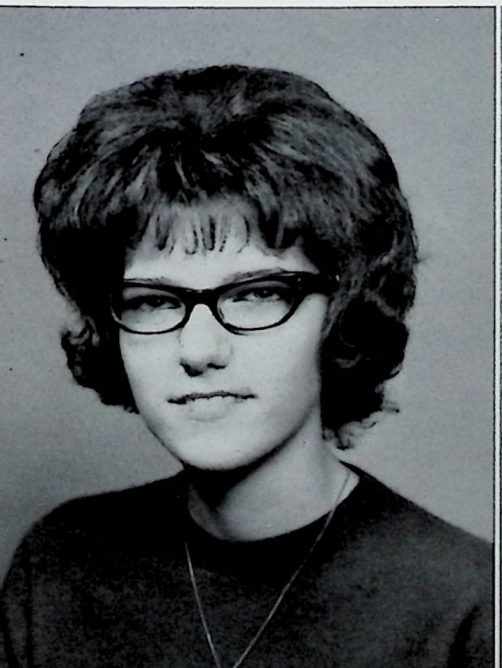

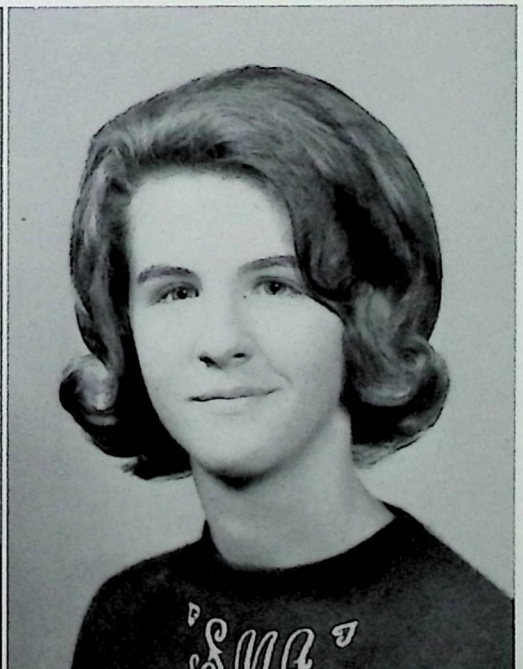

LILLIAN McDONALD

Activities: FHA 1, 2, 3; Pep Club 1, 2; FBLA 1; Library Club 1.

SUZZANNE McDONALD

Activities: FTA 2, 3, 4; GAA 2, 3, 4; Pep Club 1, 2; Girls Hockey Team 3, 4; Track Team 3, 4; JCL 3.

GAIL YVONNE McLEAN

Activities: Transfer from Frankfort High 3; FBLA 3, 4.

CHARLOTTE MEECE

Activities: Student Council 1; Latin Club 1, 2; Pep Club 1; FTA 2, 3, 4; Beta Club 3, 4; JCL 1, 2; Falcon Staff 4; French Club 4; FBLA 3.

JOHN LISTER MERIWEATHER

NANCY BELLE METTS

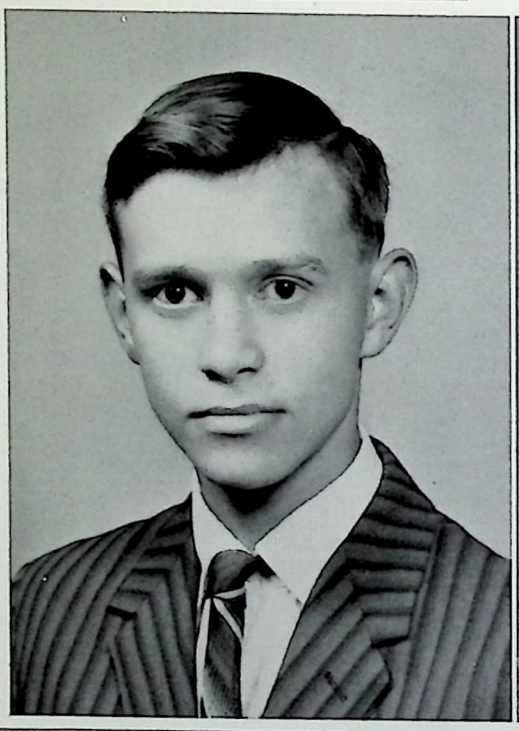

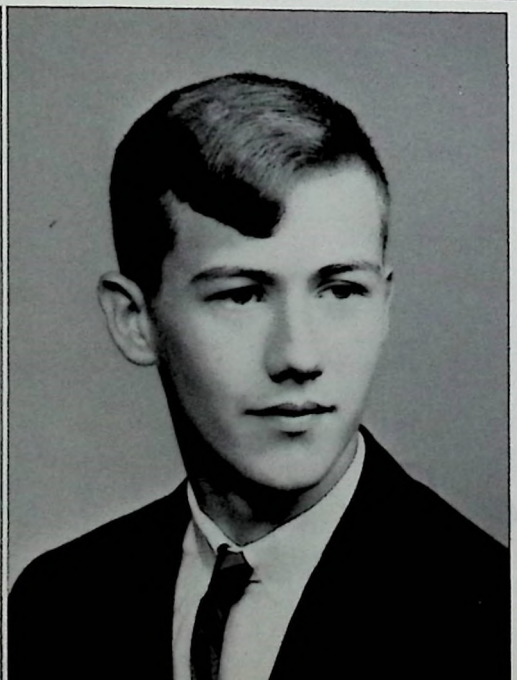

VIRGINIA LYNN METTS

Activities: FHA 1; Spanish Club 3; Nurses Club 2.

CURTIS HOUSTON MILTON

Activities: Band 1, 2, 3; Pep Club; Golf Team 2, 3; Spanish Club 4.

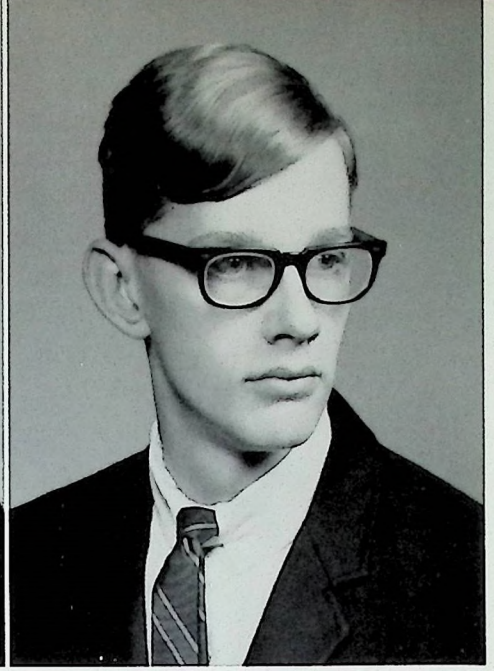

ANN KARSNER MITCHELL

Activities: Chorus 1, 2; FHA 1, 2, 3, 4; Speech 4.

DANNY WALKER MITCHELL

Activities: Speech 3; Drama 3.

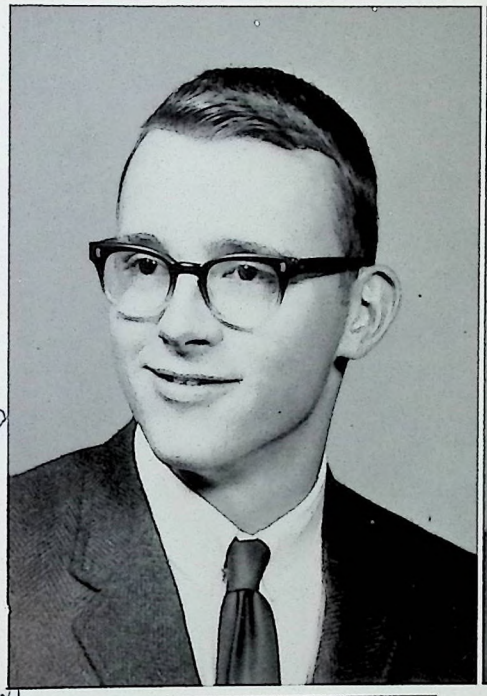

HENRY DOUGLAS MITCHELL

Activities: Basketball 1; French Club 2, Pres. 2; Key Club 4.

PAMELA LEE MITCHELL

Activities: FHA 2; Girls' Chorus 1; Latin Club 1, 2, 3; JCL 2, 3; Student Council 1, 4; Corresponding Sec. 4; Science Club 3, 4, Reporter 3, 4; Pep Club 1, 2; Spanish Club 3, 4; Senior Council 4; Annual Staff 4; Usher 3; Beta Club 3, 4; JV Cheerleader 1, 2, Captain 2; FTA 1, 2, 3.

Patty,
I'm a real
swell girl. I'm
the best in everything
I'm always be
now +
forever.

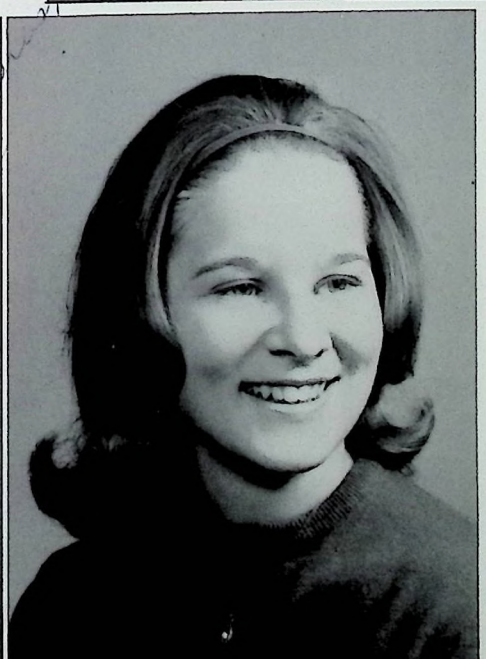

KAREN SUE MOORE

SHARON LYNN MOORE

Activities: FHA 1, 2, 3, 4, Reporter 3, Pres. 4; FBLA 4; YFC 2, 3.

SHIRLEY JEAN MOORE

Activities: FHA 2, 3, 4; Library Club 1, 2, 3, 4; Chorus 1, 2, 3, 4.

SONDRA MARIE MOORE

Activities: Mu Alpha Theta 3, 4; Treasurer 4; JCL 1, 2, 3, 4; Speech Club 4; Debate Team 4; FTA 1, 2, 4; Annual Staff 4; Pep Club 1, 2; Band 1, 2; Spanish Club 4.

CHARLES DAVID MORRIS

Activities: Band 1, 3, 4; Pep Club 1, 2.

JUDY CAROL MUNSON

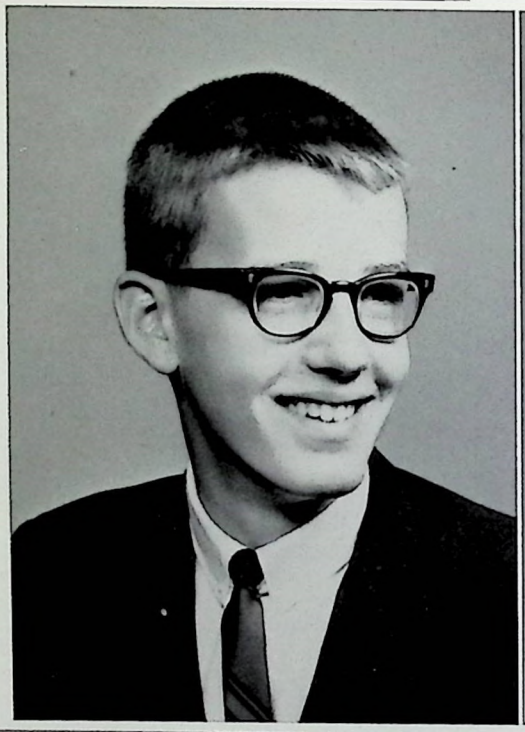

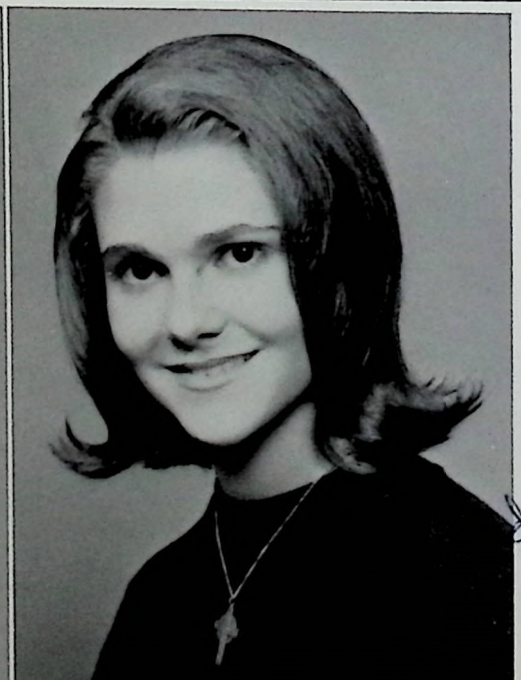

KATHERINE GAYLE MURPHY

BRENDA BROCK NEW

Activities: Student Council 3; French Club 2, 3, 4, Vice Pres. 2; Science Club 2, 3, 4; FHA 1; Pep Club 1, 2; Projectionist Club 2, Sec. 2; Mu Alpha Theta 4; FTA 2, 3, 4; Speech Club 4, V. Pres. 4; Dramatics 1, 2, 3, 4; FNC 4; Falcon Staff 4; Annual Staff 4.

DONNA SUE NEWTON

Activities: Band 1, 2, 3, 4; Alternate Majorette 4; Pep Club 1, 2; FHA 1; FBLA 4; 4-H 1, 2, 3; Tennis Team 2; Science Club 1.

WILMA OTTEN

JANE DOUGLAS PARKER

Activities: Pep Club 1, 2; Band 1, 2; JCL 2, 3, 4; Freshman Cheerleader; Usher 3; Falcon Staff 4; FBLA 3.

MARILYN FAYE PARRISH

Activities: FHA 1, 2, 3, 4; Library Club 1; Chorus 4.

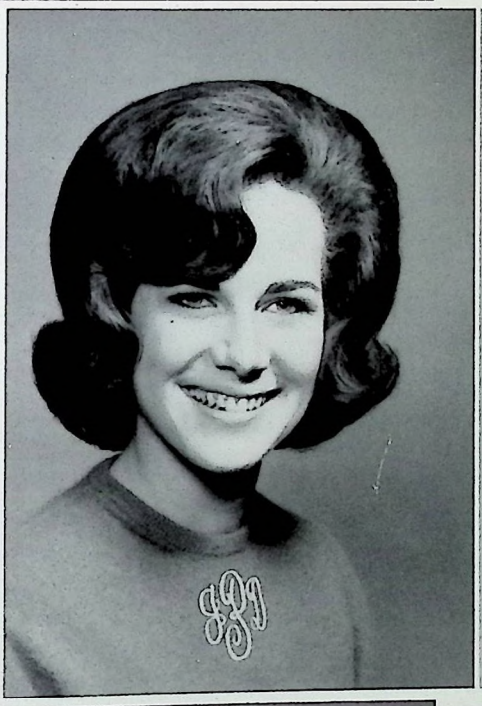

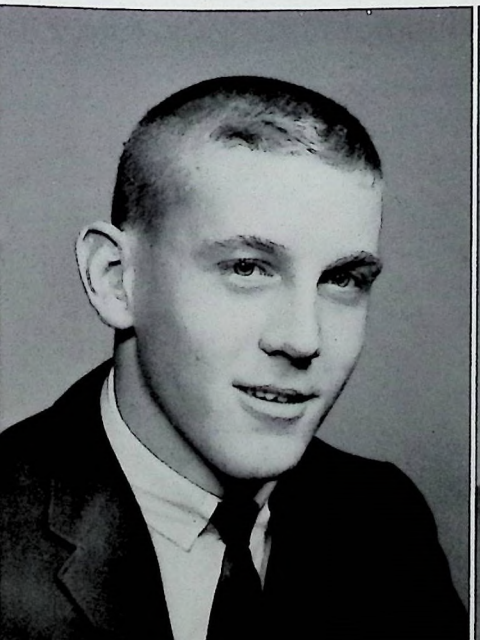

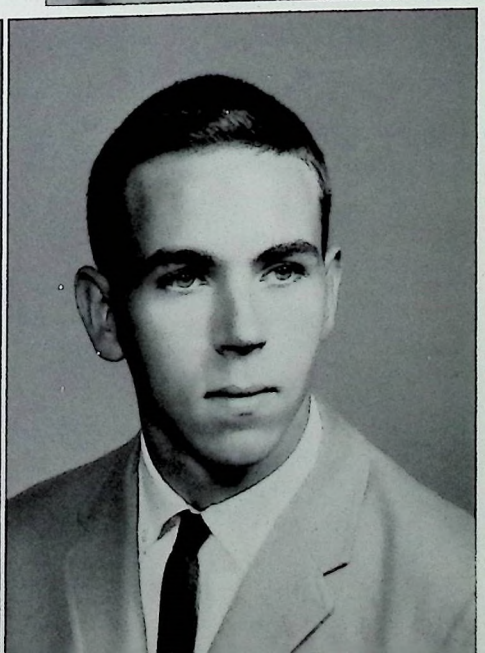

HERMAN THOMAS PERDEW

Activities: Baseball 1, 2, 3, 4; Basketball 1, 2, 3, 4; Key Club 3, 4; FC Club 2, 3, 4; Student Council 1, 2; Science Club 1; Reporter 1; Band 1; Usher 3.

CHARLES STEPHEN PERKINS

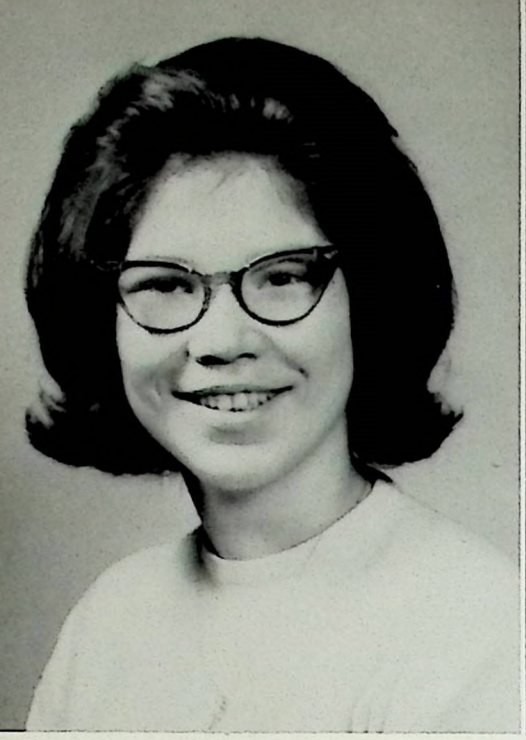

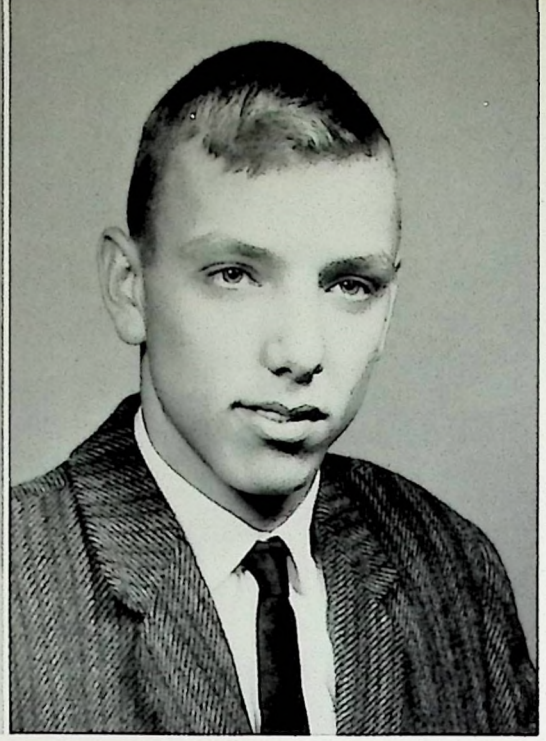

JANICE LEE PEYTON

SHERMAN MARUCE PEYTON

SCOTTIE WAYNE POYNTER
Activities: FBLA 3; FFA 2, 3, 4.

GEORGE WILSON PRUITT

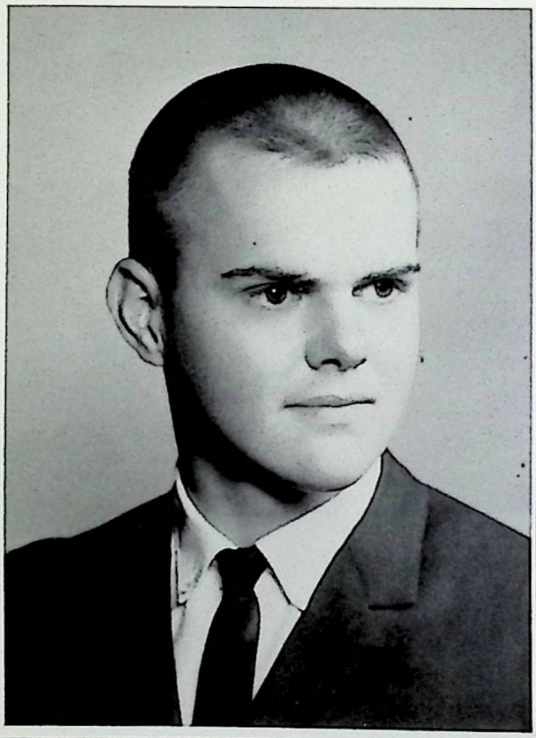

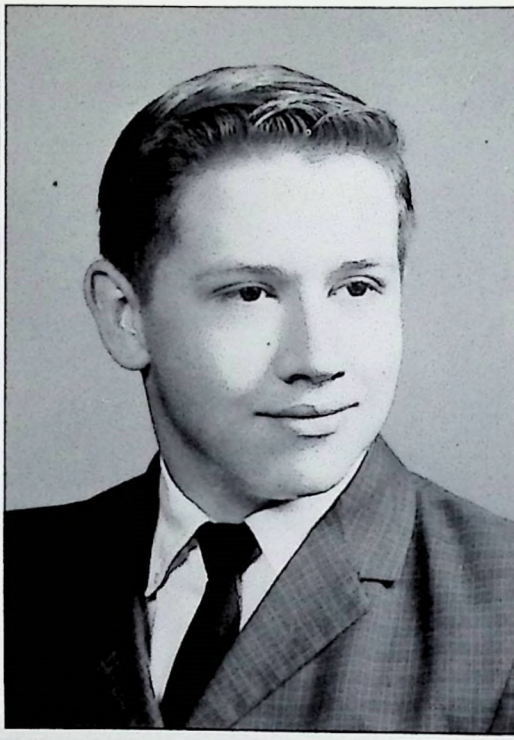

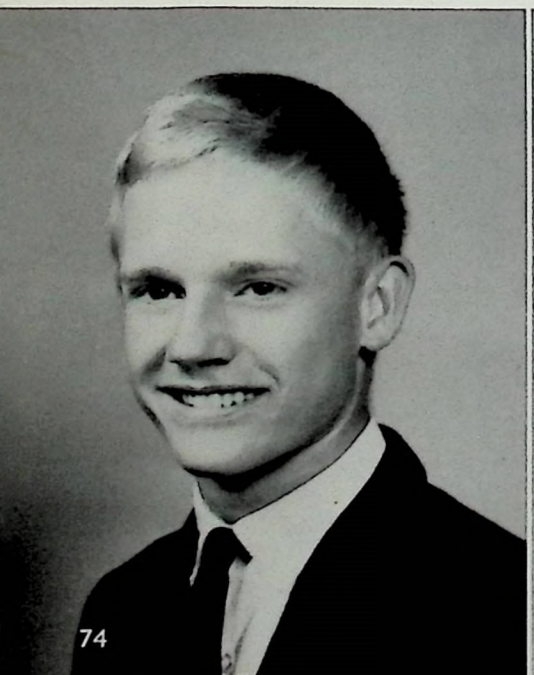

LAWRENCE C. PURVIS
Activities: Football 1; Basketball 1; Class Trip to Mexico.

PEGGY JO RAGLAND
Activities: Library Club 1; FBLA 2, 3, 4; FHA 3, 4.

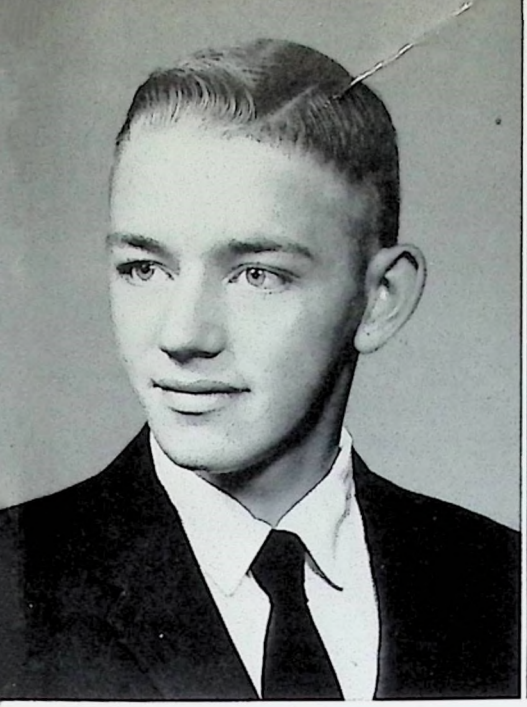

GLENN RAWLINS

COLENE STARR REEVES

Activities: FBLA 1; Chorus 1. 2, 3.

Patty:
May you always remember Dean and that night and Bobby and Joe and all the others
Colene Reeves

JOYCE NELL REEVES

Activities: Freshman Cheerleader; FBLA 2, 3, 4; FHA 1, 2; FTA 4; Pep Club 1, 2, 3; Science Club 2; GAA 2, 3; Varsity Volleyball Team 2, 3.

ALICE PAULINE RICHARDSON

Activities: FBLA 4.

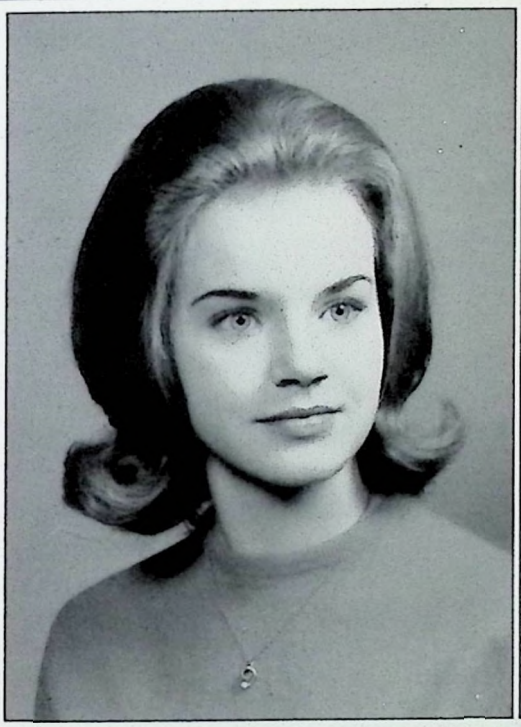

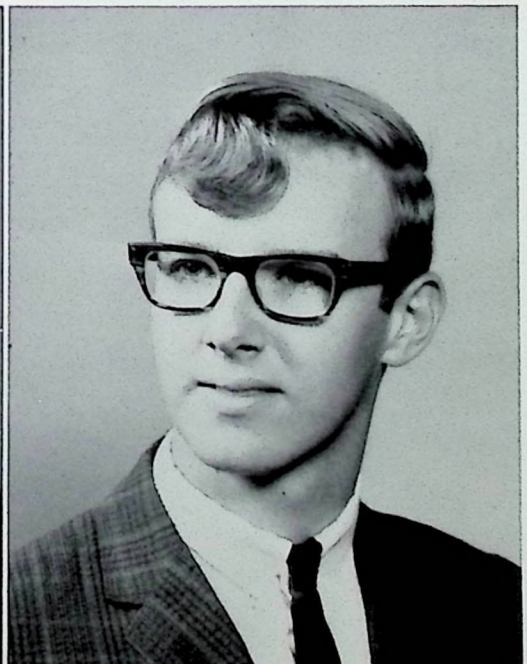

DOROTHY JEAN RICHARDSON

Activities: Cheerleader 1, 2; Pep Club 1, 2; Chorus 1, 2, 3, 4; FBLA 4; JCL 3, 4; FC Club 2; Student Council 1, 2.

EDWARD SCOTT RISK

Activities: Cadet Band 1.

DONALD RITCHEY

SUSAN COPELAND ROBBINS

Activities: Pep Club 1, 2; FTA 1; FBLA 3; Usher 3; JCL 2, 3, 4.

GERALD ROBERTS

Activities: Basketball 1, 2; Pep Club 1, 2; Junior Classical League 2.

LORETTA KAYE ROBERTS

Activities: Pep Club 1; Chorus 4.

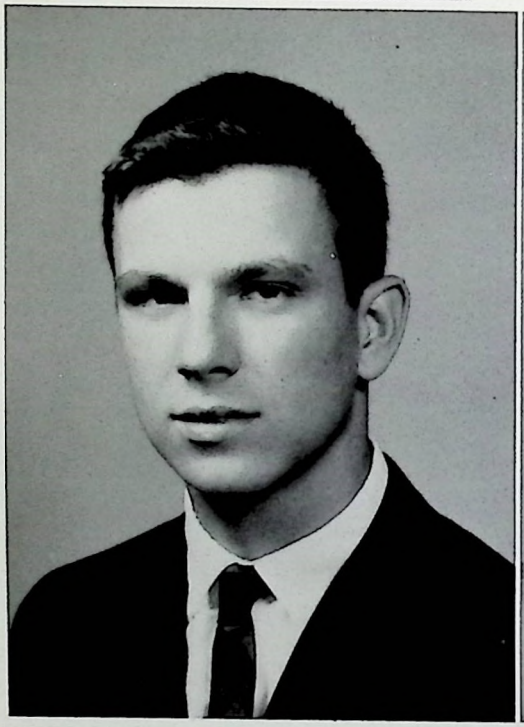

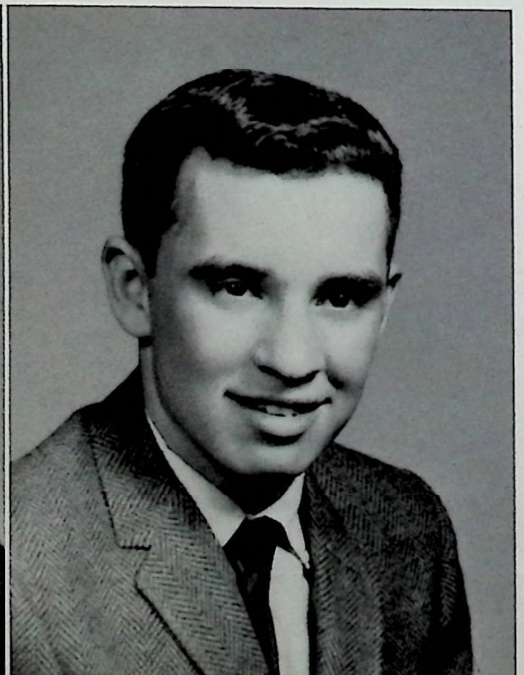

LINDA CAROLE ROBINSON

Activities: FTA 1, 2, 3; Pep Club 2; Student Council 3; FBLA 3, 4; Beta Club 3, 4; Junior Classical League 1, 2, 3; GAA 2.

ALLEN HAROLD ROBINSON

Activities: Football 1, 2, 3, 4; Baseball 3, 4; Basketball 1; Spanish Club 1, 2, 3, 4; Key Club 3, 4; Speech Club 4; Pep Club 1, 2; FC Club 3, 4.

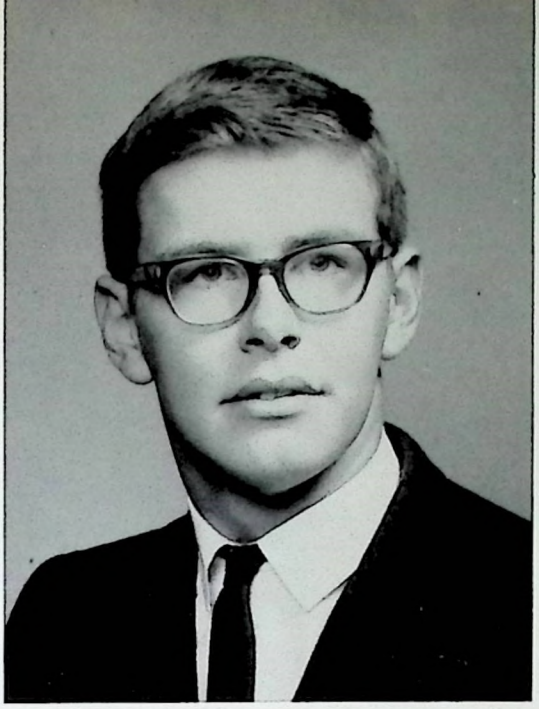

PATRICIA RUTH SALYERS

Activities: Pep Club 2; Student Council 1, 2; FTA 2, 3, 4; Senior Council 4; Usher 3; Falcon Staff 4; French Club 4.

THOMAS GORDON SALYERS

Activities: Pep Club 1, 2; Basketball 1, 2, 3, 4; Key Club 2, 3; Track 1, 2, 3, 4; Student Council 1; Dramatics 2; FC Club 1, 2, 3, 4.

BARBARA ANN SATTERLEY

BARBARA GAYLE SEARCY

Activities: Latin Club 1, 2, 3, 4; FBLA 3, 4, President 4; Beta Club 3, 4; Pep Club 1, 2; FHA 1; JCL 1, 2.

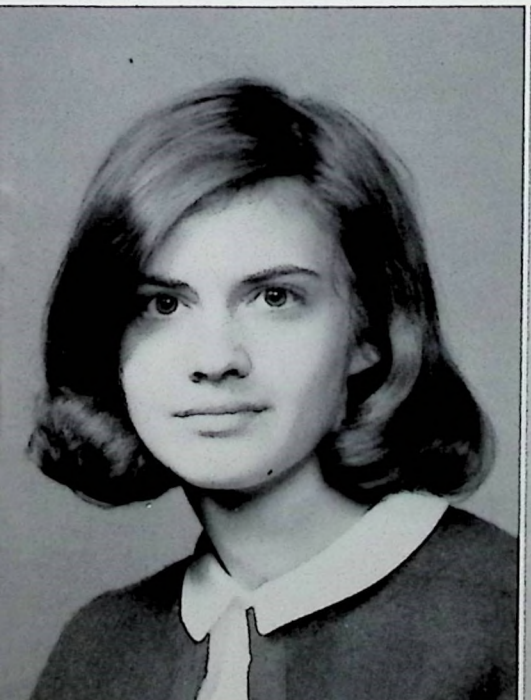

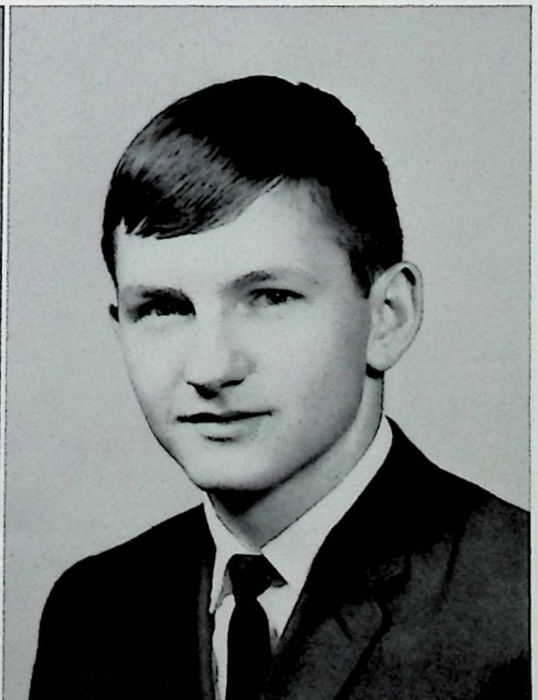

PATRICIA SHANNON

Activities: Beta Club 3, 4, Treas. 4; Math Club 3, 4; Latin Club 1, 2, 3; Band 1, 2; Pep Club 1, 2; Annual Staff 4; Falcon Staff 4.

JIMMIE DALE SHELTON

PATRICIA ANN SHEPARD

Activities: Library Club; Mixed Chorus 2; Girl's Chorus 1, 3, 4.

VIRGINIA FAYE SHYROCK

Activities: Chorus 1, 3, 4.

HAROLD MARSHALL SINGLETON

ORVILLE MILTON SKEEN

Activities: Football 1; Key Club 4; Math Club 3, 4, President 4; Spanish Club 1; Basketball 1, 2.

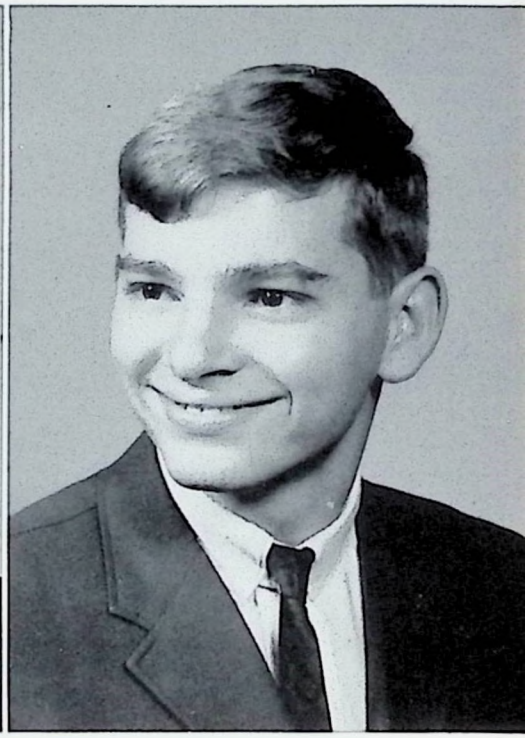

BARBARA ANN SLATTERY

Activities: FHA 1, 2; GAA 2, 3.

LINDA HAMPTON SLAUGHTER

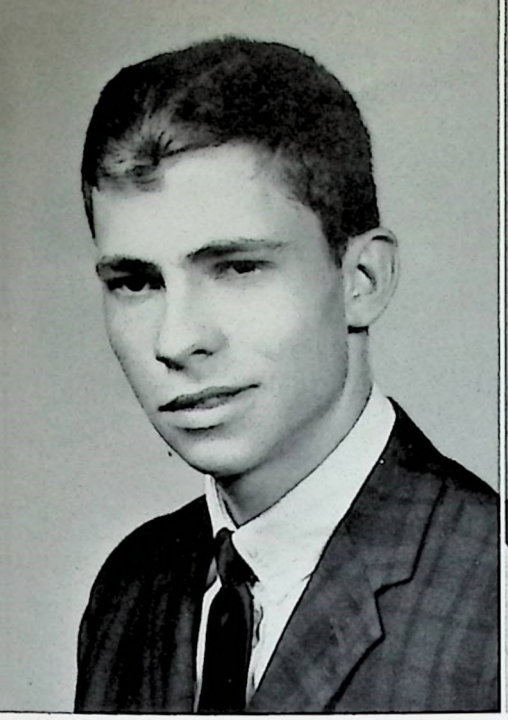

WILLIAM SLAUGHTER
Activities: FBLA 4.

BRENDA SUE SMITH
Activities: Chorus 2, 3, 4.

Pat Sorte
Buenos que hace'
Remember that 8th grade
we taught
Espanol

KENNETH SMITH

PAUL COLEMAN SMITH
Activities: Spanish Club 2, 3, 4; Science Club 1; Football 1; Pep Club 1; FFA 1.

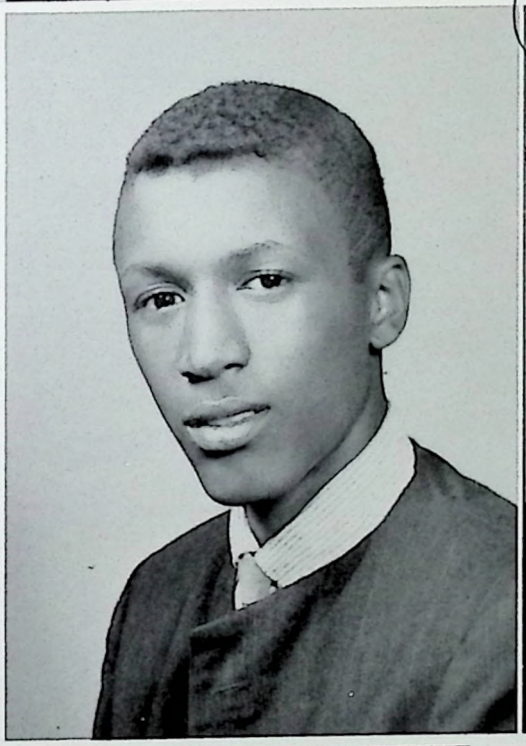

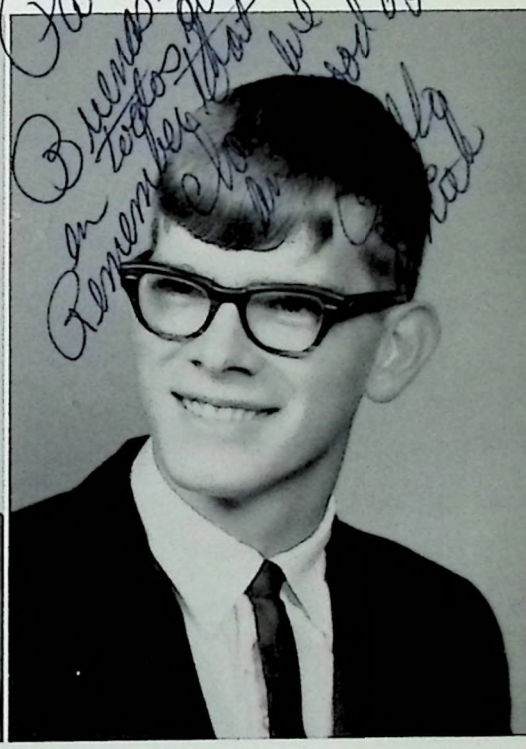

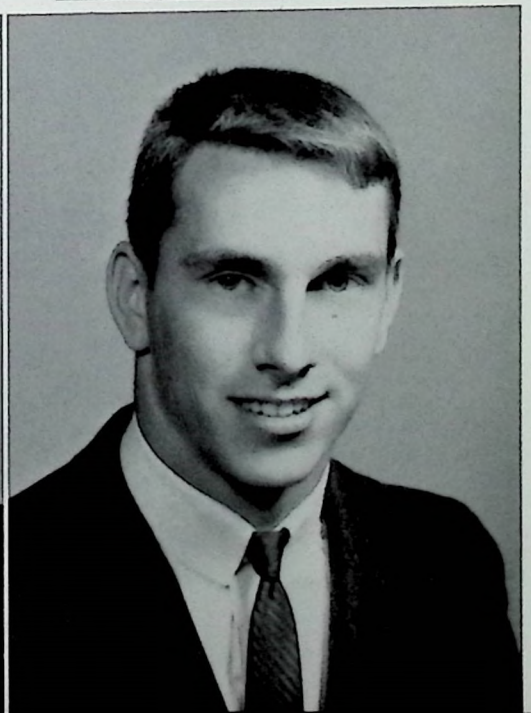

PAUL DOUGLAS SMITH

WAYNE SCOTT SMITH

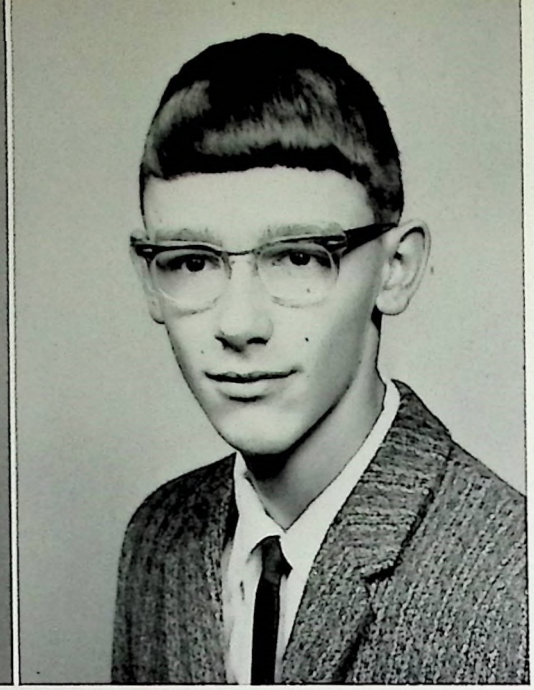

MARILYN STRATTON SMITHER

RICHARD EUGENE SMOTHERMON

Activities: Science Club 1; Beta Club 3, 4.

Patty
I've really enjoyed being in Algebra and Spanish with you and getting to know you. Best of luck in everything you do.
Shirley

PATTI RUTH SNOW

Activities: Library Club 1, 2; FBLA 2, 3, 4; Chorus 2, 3.

SHIRLEY ANN SOLOMON

Activities: Spanish Club 1, 2, 3, 4; Chorus 1, 2, 3; Pep Club 1.

SUZANNE MORELAND SOUTHWORTH

Activities: FHA 1, 2, 3; FBLA 2, 3.

RONALD LEE SPARROW

Activities: Track Team 3, 4; FC Club 3, 4.

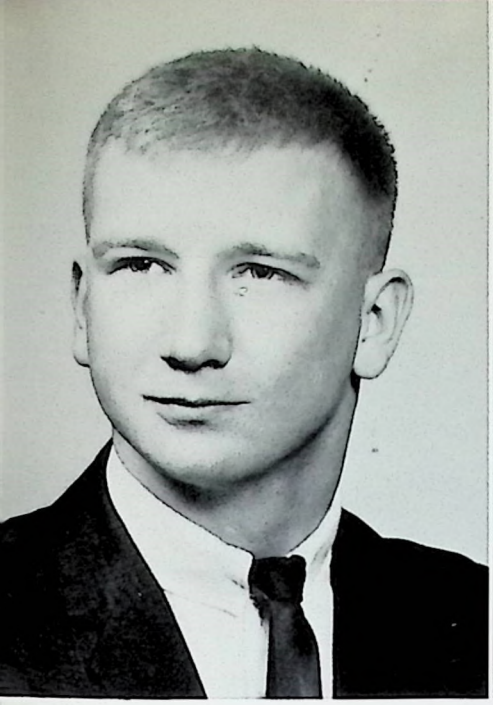

HUGH JAMES SPAULDING

Activities: Football 1, 2, 3; Basketball 1, 2; Baseball 1, 2, 4; FC Club 1, 2, 3, 4; FFA 2, 3, 4.

JUDY LYNN STEPHENS

Activities: Mixed Chorus 2, 3; Pep Club 1, 2; FBLA 3; FHA 1.

NANCY CAROL STIGERS

Activities: Band 1, 2, 3, 4; FTA 1, 2, 3, 4; 4-H 1, 2, 3, 4; Latin Club 2, 3; JCL 2, 3, 4; FBLA 3, 4.

ELEANOR LOUISE STONE

Activities: Pep Club 1, 2; Student Council 1, 2, 3, 4, Treasurer 2, 3, 4; Spanish Club 3, 4; FBLA 4; Class Secretary 3, 4; Usher 3, Annual Staff 4, Circulation Editor.

BRENDA ANN SUDDUTH

Activities: Office Worker 2, 3, 4; 4-H 3, 4; FBLA 3, 4; FHA 1, 2, 3, 4; FHA Secretary 3, 2nd Vice-Pres. 4.

JUNE CAROL SUDDUTH

Activities: FBLA 4; Chorus 2.

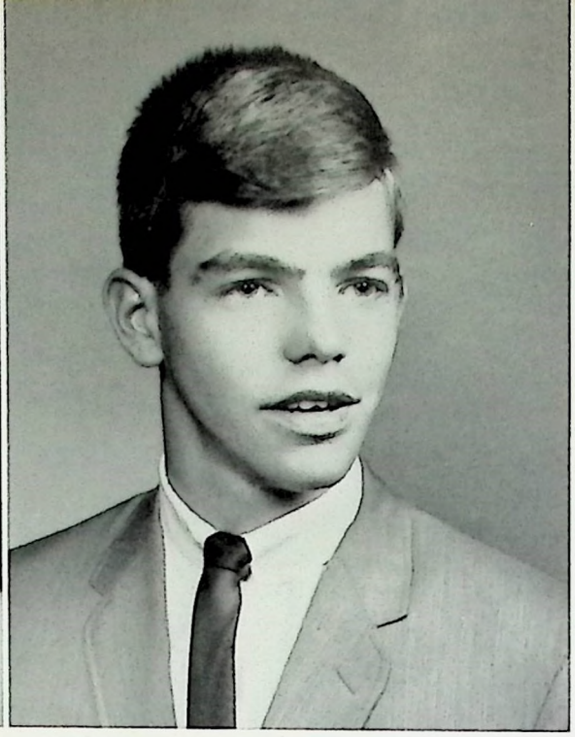

PAMELA JO SUDDUTH

GREGORY STRAWN TAYLOR

Activities: Tennis 1, 2, 3, 4; Dramatics 2; Science Club 3, 4; Math Club 3, 4; Beta Club 3, 4; Annual Staff 4; State Drama Festival 2.

HUGH PRENTISS THARPE

Activities: Spanish Club 3, 4; JCL 1, 2, 3, 4; Science Club 1, 2; Tennis 1, 2, 3; Basketball 1, 2; Football 2; Pep Club 1, 2; Homeroom Vice-Pres. 2, 3.

JACK KEITH THOMAS

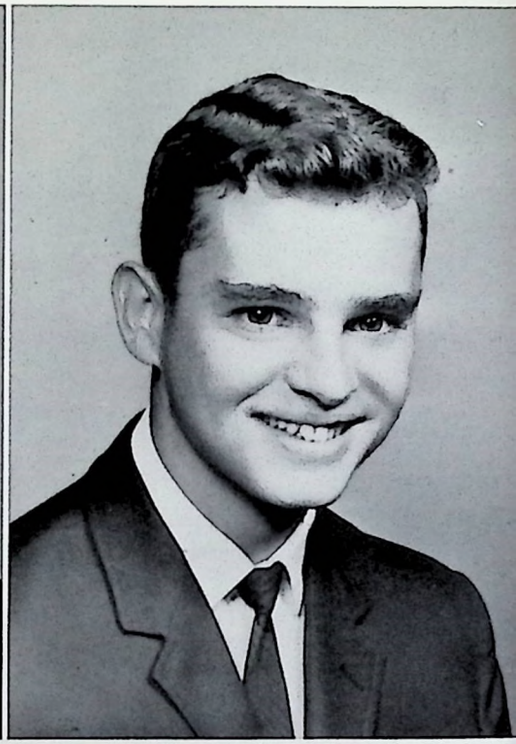

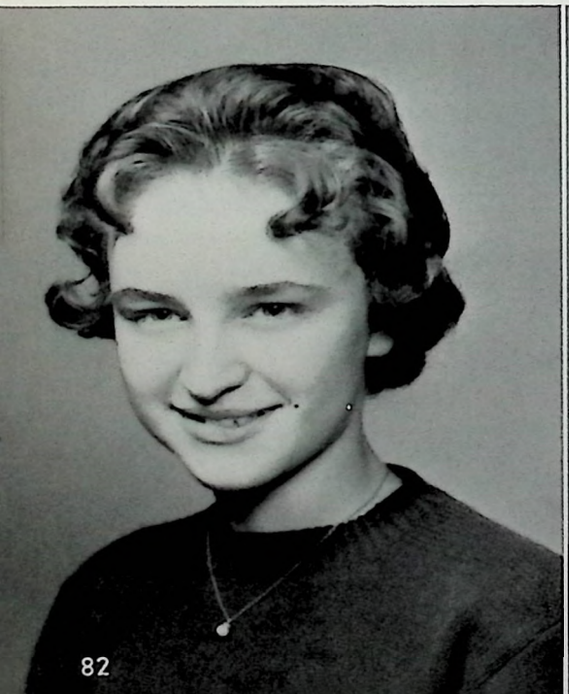

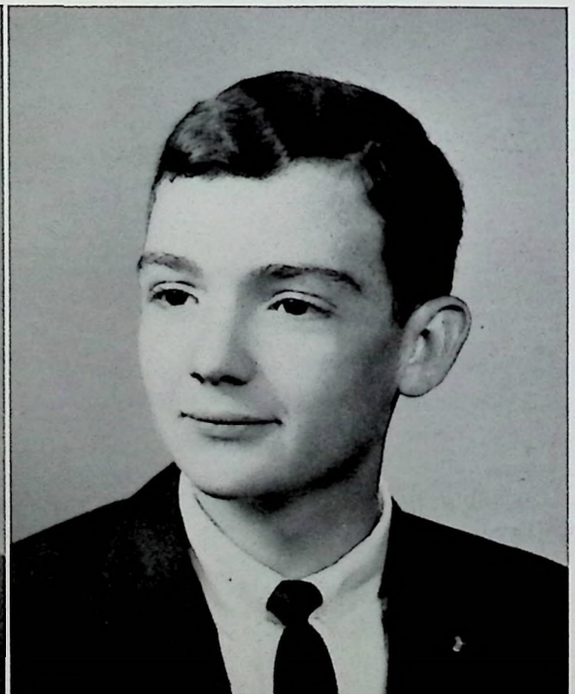

LAURA MAY THOMPSON

Activities: Latin Club 1; Pep Club 2; FBLA 2, 3.

DONALD CLARKE THURBER

Activities: Senior Band 2, 3, 4; Math Club 3, 4; Science Club 3, 4; French Club 3, 4.

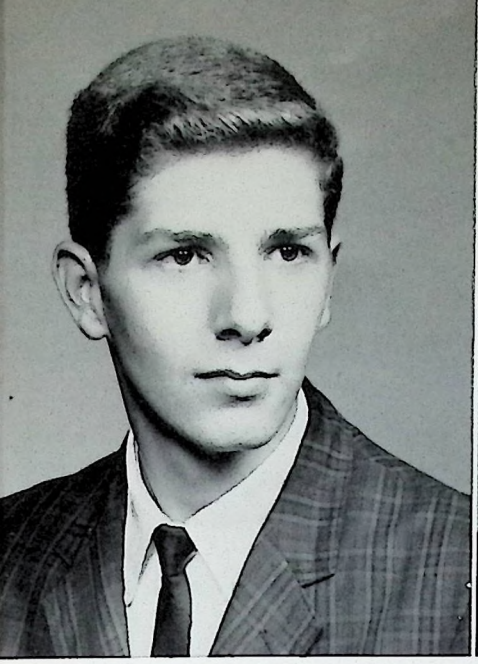

MICHAEL LYNN THURMAN

DIANE TINCHER

Activities: Pep Club 1, 2; Junior Varsity Alternate Cheerleader 2.

MARTHA CHARLENE TRAVIS

Activities: Science Club 3, 4; Pep Club 1, 2; FBLA 3, 4.

MICHAEL DAVID TRIPLETT

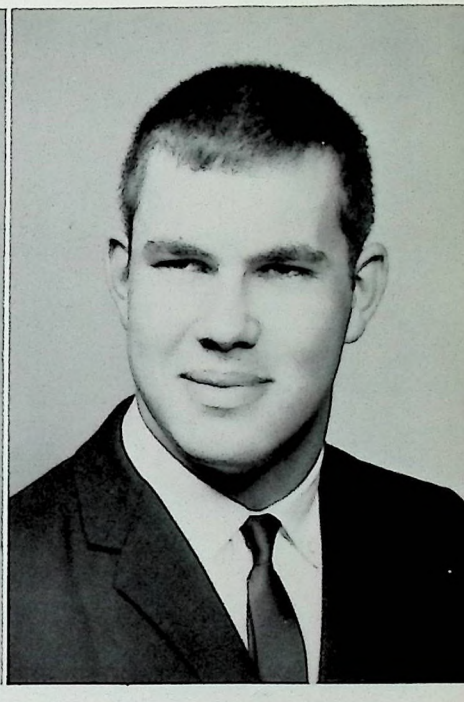

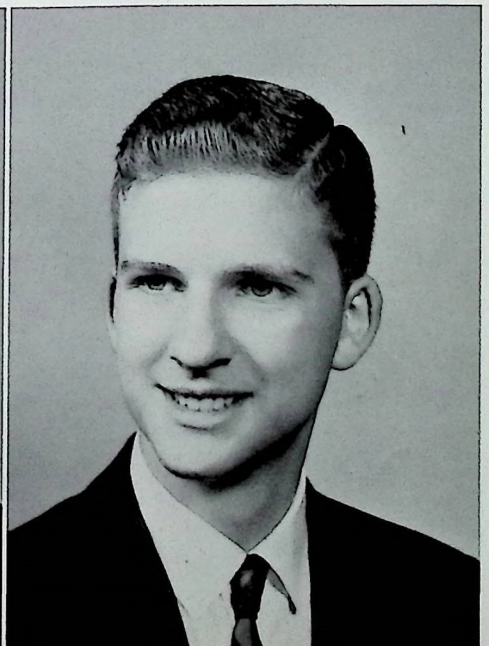

WILLIAM JOSEPH TRIVETTE

Activities: Band 1; Pep Club 1, 2; FFA 1, 2, 3, 4.

CHARLES WALLACE TURNER

Activities: Band 1, 2; Latin Club 1, 2, 3; JCL 2, 3, 4; French Club 3, 4; Math Club 3, 4; Beta Club 3, 4; Student Council.

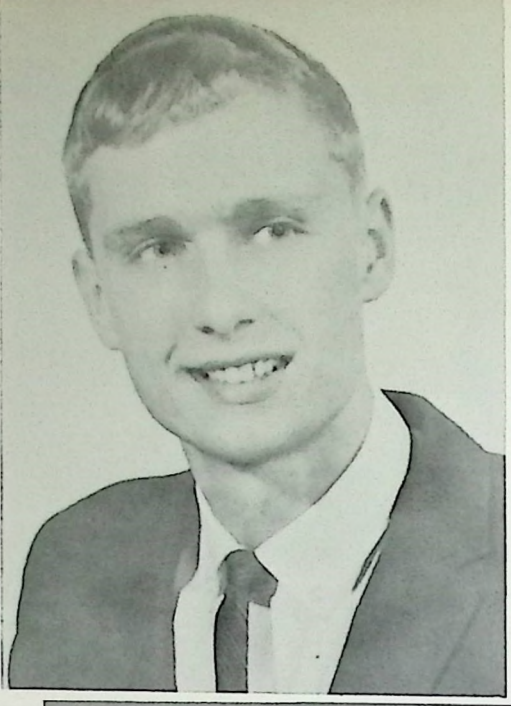

GARY LEE TURNER

Activities: Beta Club 3, 4; Mu Alpha Theta 3, 4; Latin Club 1, 2, 3, 4; JCL 3, 4; Band 1, 2, 3, 4; Science Club 2, 3, 4; Vice-Pres. 4; Annual Staff 4.

DOUGLAS RICHARD TUTTLE

Activities: Band 1, 2, 3, 4; Football 1; Key Club 2, 3, 4; Beta Club 4; Most Outstanding Freshman; Spanish Club 1, 2; Student Council 1; Usher 3; Mu Alpha Theta 4; Dramatics 3.

CHARLES LEE UPDIKE

Activities: Science Club 1, 2, 3, 4; Mu Alpha Theta 3, 4; FTA 2, 3; JCL 1, 2, 3; Dramatics 2; YFC 1, 2, 3, 4; President.

CAROLYN MARY WAINSCOTT

Activities: Library Club 1; FTA 1, 2; JCL 2, 3, 4; FBLA 4; Pep Club 1, 2.

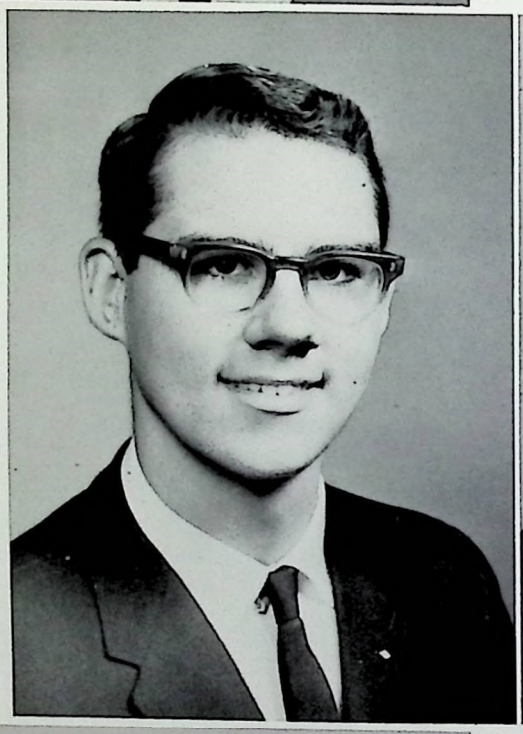

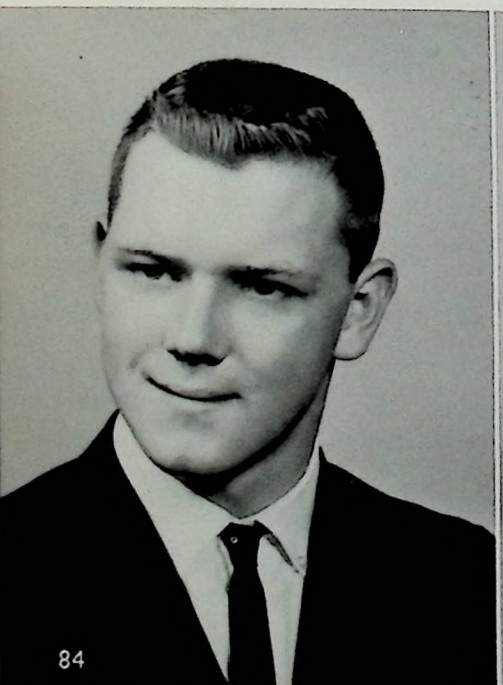

SHERMAN WARFIELD

Activities: Football 1, Band 1, 2, 3; FBLA 1.

EDDIE MORSE WATKINS

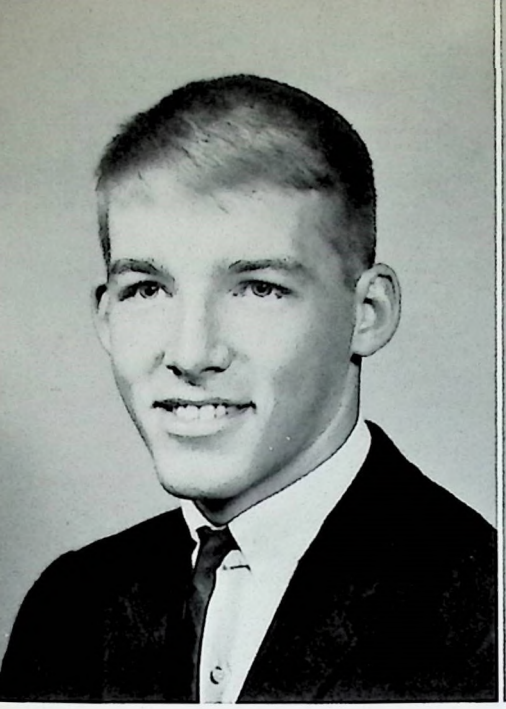

JIMMY ALAN WATKINS

Activities: Football 1, 2, 3, 4; Basketball 1; Key Club 2, 3, 4; Spanish Club 2; Student Council 1, 4; Beta Club 3, 4; FC Club 2, 3, 4; Pep Club 1, 2; Usher 3.

JANICE REESE WEBB

Activities: FTA 1, 3; Science Club 1, 2, 3, 4, Treasurer 3; Beta Club 4; Band 1; Pep Club 1, 2; Student Council 4; Speech Club 4; Spanish Club 3, 4; JCL 1, 2, 3; Annual Staff 4; Falcon Staff 4; Dramatics 4.

BARBARA WEBBER

Activities: FBLA 4, Treasurer 4; FHA 1, 2, 3, 4; Treasurer 4; Office Asst. 2, 4; Library Asst. 1.

MARION DEAN WELLS

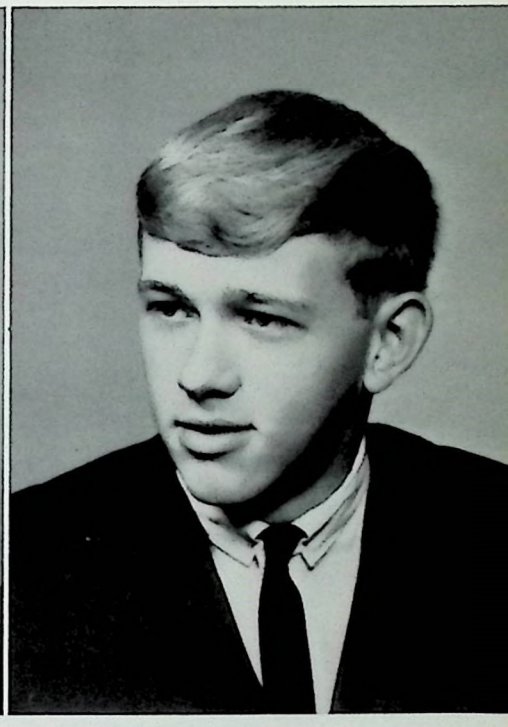

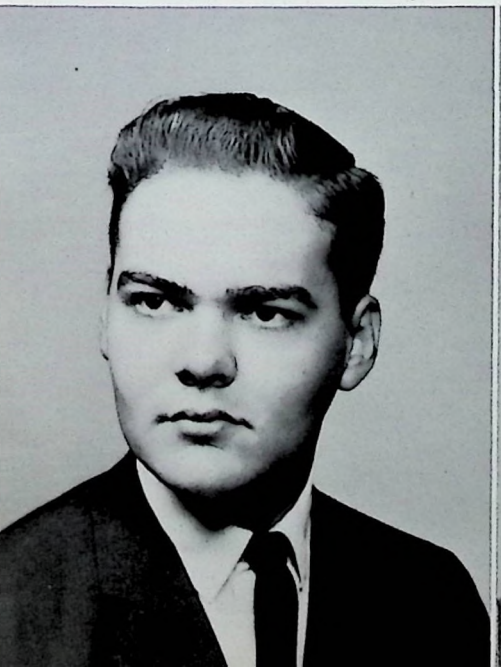

DON BURTON WHIPKEY

Activities: Band 2, 3.

JOY ANN WILLIAMS

Activities: Class Secretary 1, Pep Club 1, 2; Student Council 1, 2, 3; Senior Council 4; FBLA 2, 3, 4; Band 1; JCL 2.

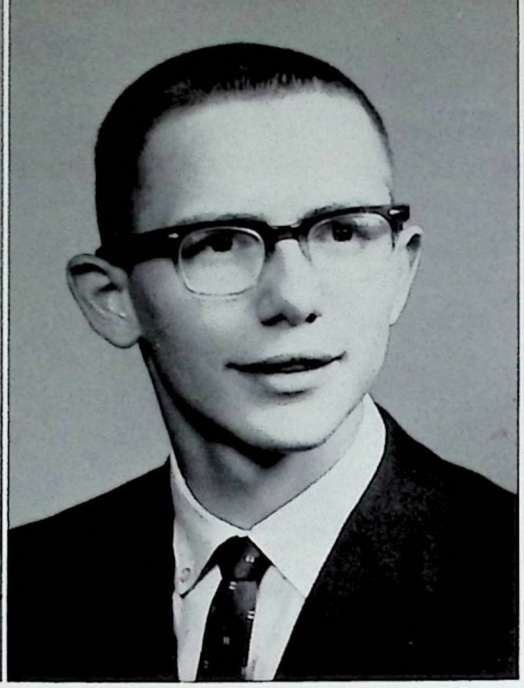

RUBY MARIE WILSON
Activities: FBLA 4.

RONALD WISE

BERTHA WRENN
Activities: Track 3, 4.

LEWIS CURTIS YOUNG
Activities: FFA 1, 2, 3, 4.

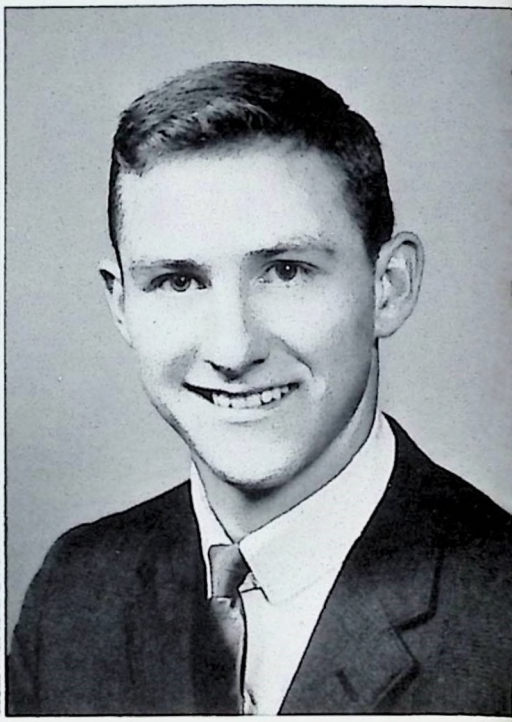

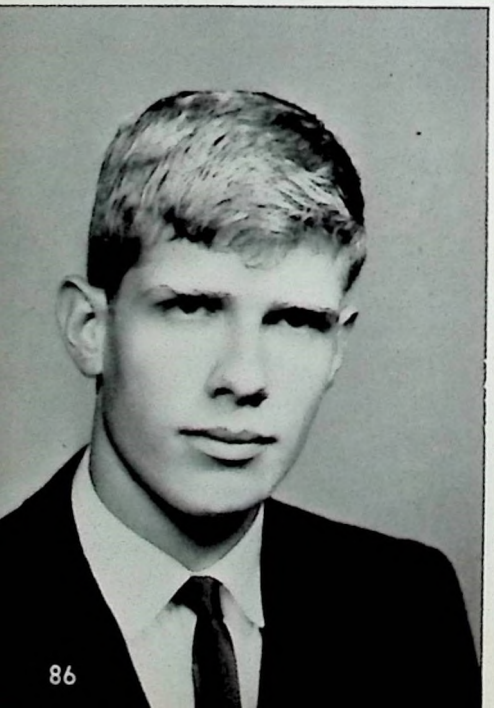

FRANKLIN TAYLOR YOUNGER

Picture Not Available

AARON WASH CARDWELL
PAUL DOUGLAS DEMAREE
LARRY JAMES PETREY

SENIOR CLASS OFFICERS

President
Freddie Goins

Vice-President
Stanley Kerrick

Secretary
Louise Stone

Treasurer
Joe Hutchison

SENIOR SPONSORS

FCHS is fortunate to have senior sponsors who work tirelessly to co-ordinate all senior activities. This involves a large amount of work because the senior class is busy throughout the year with such activities as measuring for class rings, preparing for Homecoming, presenting a Senior Talent Show, and practicing for graduation. Our thanks for a job well done!

Left to right: Vivian Moore, Essie Colvin, Alice Strange, Elizabeth Bruce, Don Sturgeon, Christine McCoy.

JUNIORS WHO PLAN TO GRADUATE

GERALDINE BURKE

REBECCA BURKE

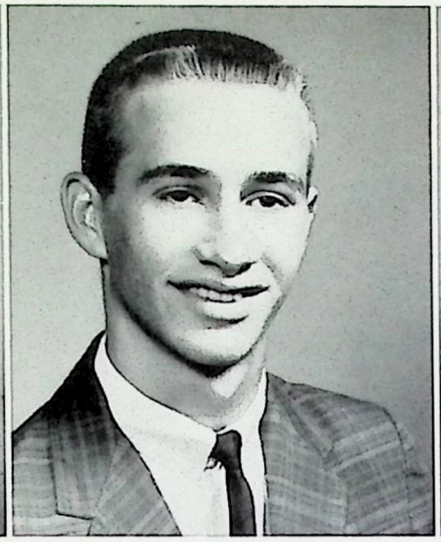

BEN CONWAY

KENNETH CROOK

GARY DEAN

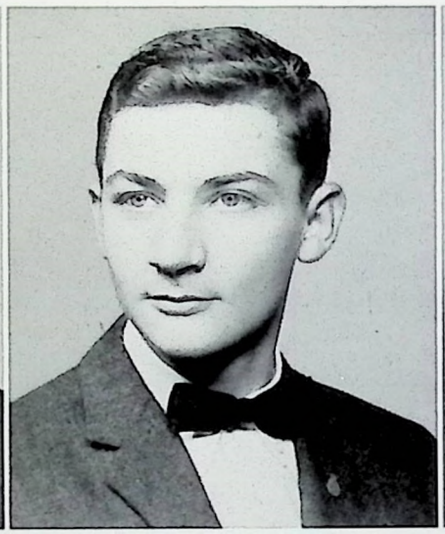

ROBERT HEATON

CYNTHIA MILLIKEN

DOROTHY MITCHELL

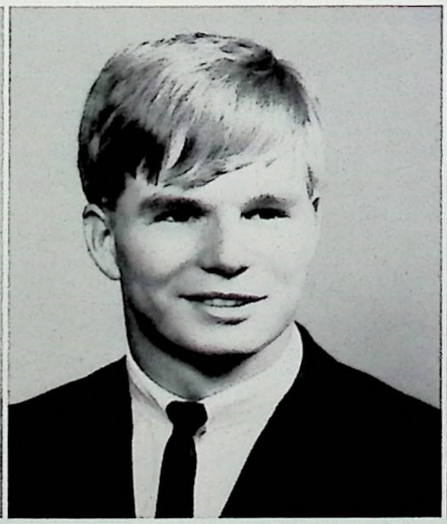

ROBERT PEARCE

CONNIE ROGERS

NORMAN SULLIVAN

SUPERLATIVES

MR. AND MISS FLYER

MARILYNN HOLT STANLEY KERRICK

MOST LIKELY TO SUCCEED

BILLY DAVIES ANNE MARLOWE

BEST ALL AROUND

MARILYNN HOLT FREDDIE GOINS

MOST POPULAR

LOUISE STONE JOHNNY GRAHAM

D.A.R. GOOD CITIZEN

ANNE MARLOWE

MOST DEPENDABLE

JANETH LEATHERS CHARLES TURNER

BEST PERSONALITY

SANDRA HEATON TOMMY ENGSTROM

BEST SENSE OF HUMOR

GEORGE ALDRIDGE JANICE WEBB

BEST LOOKING

SUSAN ROBBINS E. C. GARTHE

BEST GROOMED

JOY WILLIAMS MILTON SKEEN

BEST ATHLETE

STANLEY KERRICK JOYCE DOWNEY

JUNIORS

JUNIOR

CLASS OFFICERS

President: Pete Compassi
Vice President: Jerry Graves
Secretary: Marilyn Aubrey
Treasurer: Church Penn

Mary Arnett
Marilyn Aubrey
Gary Bailey
Howard Baker
Phyllis Ballard
Joan Barber

Larry Barker
Bill Barrett
Kenneth Bell
Barbara Bemis
Ernest Boardman
Gail Bolton

Beverly Boone
Bonnie Boone
Tommy Bowman
Linda Britton
Shirley Brumback
David Bryan

Marilyn Bryan
Kendall Butler
Rendell Butler
Sandra Cammuse
Pete Compassi
Linda Cantrill

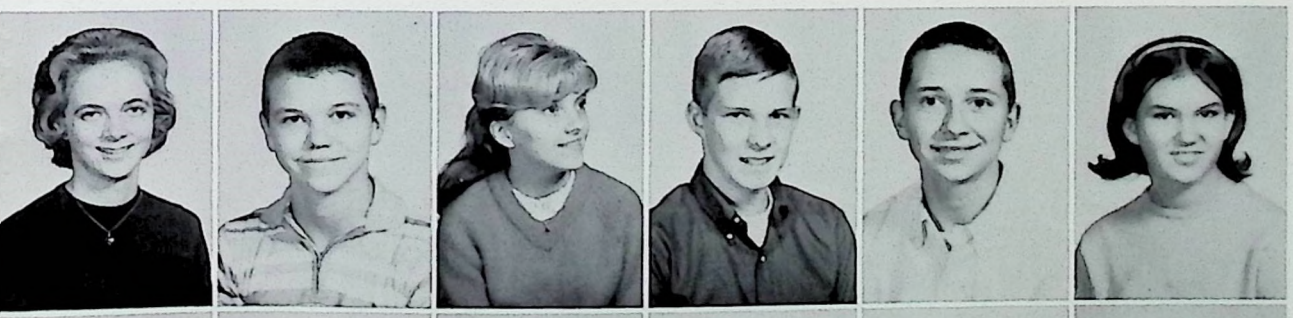

Bonnie Cardwell
Charles Cardwell
Sharon Carpenter
Paul Carter
Jerry Cartwright
Charlotte Caudill

Johnny Cheek
Millie Cheser
John Chinn
Georgia Chisley
Jeanette Chisley
Carol Clark

Gary Clark
Sonny Clark
Yvonnie Clark
Judy Cole
Lynda Combs
Robert Comley

Susan Conway
Mary Ella Conley
Kaye Conquest
Ronald Cook
Bill Cook
Linda Cornn

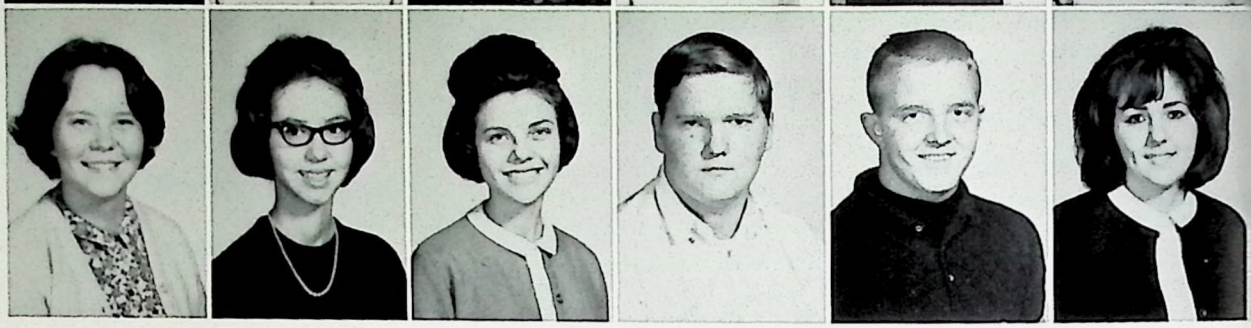

Chemistry is one of the more difficult courses offered to juniors at FCHS.

Donna Cox
Linda Craig
Charles Crowe
Richard Dailey
Judith Daniel
Rebecca Daniel

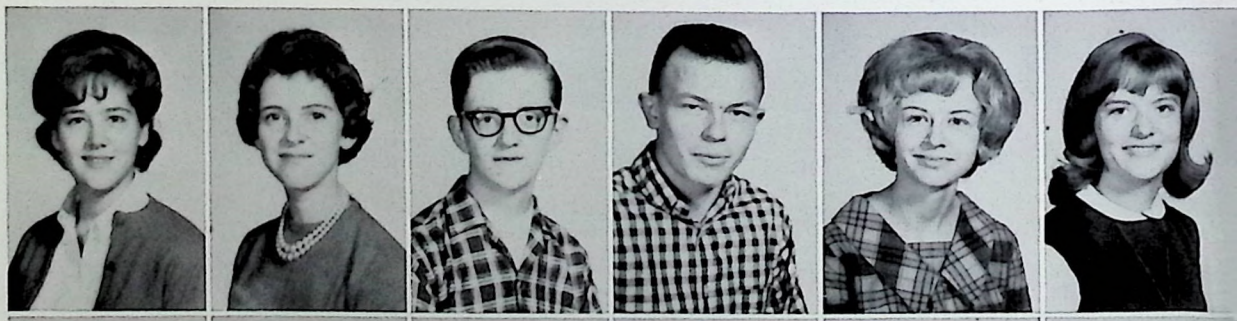

Taylor Davidson
Doug Davies
Debbie Davis
Wanda Dodd
Larry Dodson
Judy Donaldson

Alice Driskell
Jane Driskell
John Eaves
Phyllis Edington
Pat Edsell
Larry Ellis

Sandra Ellis
Jimmie Estill
Dewey Evans
Joe Ewalt
William Farrell
Kevin Ferguson

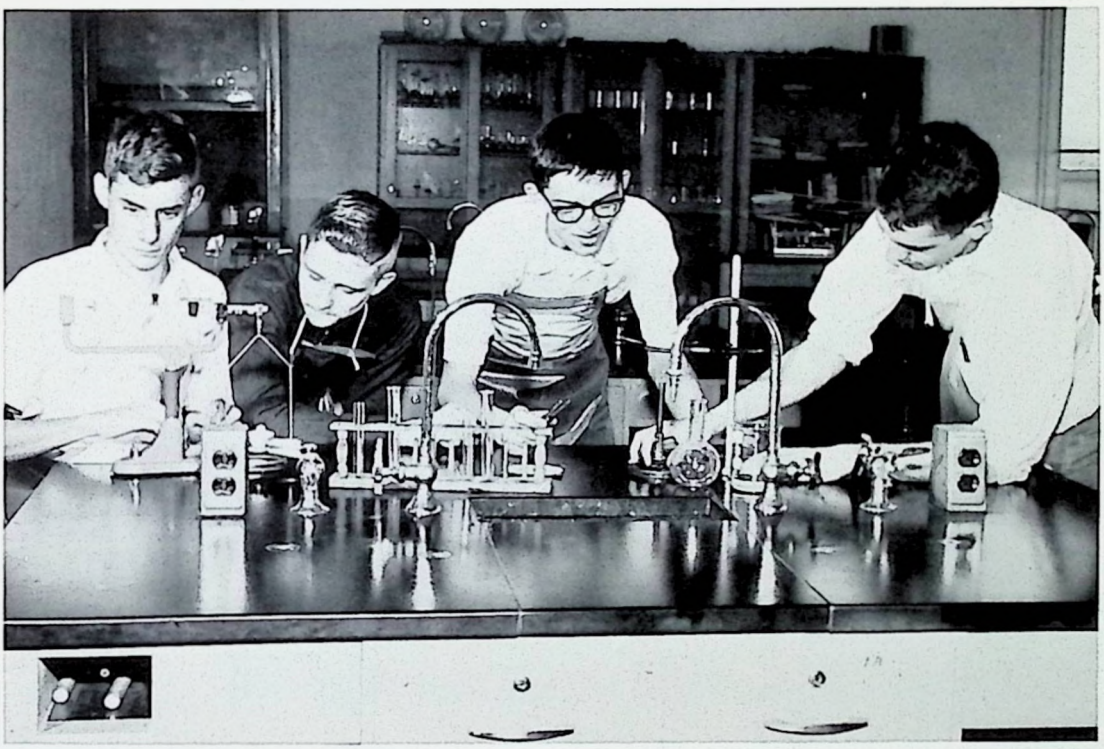

Three tons—ten ounces??? Well Sam, it looks like you'll have to juggle the figures again.

Kenneth Flood
Janice Flora
Marilyn Flynn
Donna Gaines
Gayla Gaines
Steve Games

Michael Gatewood
Mike Gill
Glenn Gipson
David Glass
Danny Goebel
David Goins

Phillip Gordon
Jerry Graves
Kirtley Green
Leslie Greeman
Pamela Grim
Burleigh Grimes

John Hagy
Eugenia Hamilton
Barry Hammond
Janet Hardin
Tommy Hardin
Barbara Hardy

Some students are never able to carry a full load of subjects.

Steven Harp
Scotty Harper
Ann Harrod
Scotty Harrod
Joe Harrod
Linda Harrod

Wanda Hazelwood
Betty Heilman
Ricky Hiles
Larry Hill
Betty Hockensmith
Linda Hockensmith

Paula Hockensmith
Pat Hodges
Beverly Hogan
Joyce Hosley
Joan Howard
Russell Jackson

Jere Jewell
Tommy Johns
Sandy Jones
Bill Juett
David Jurek
Wayne Kays

"But I'm sure I left my tray around here somewhere."

William Kelley
Betty Kemper
Judy Kemper
Beverly Killion
Darlene Killion
Karen Kimmel

Kenny Kincaid
Tom Kinman
Barry Kirk
LouAva Leach
Allen Lee
Olivia Lee

Stanley Lee, Jr.
Linda Leitch
Sara Lewis
Susan Lewis
Nancy Locher
Robert Lucas

Mike Luscher
Gary Lynn
Louis Lynn
Jimmy MacDonald
Leonard Mackey
Toni Maddox

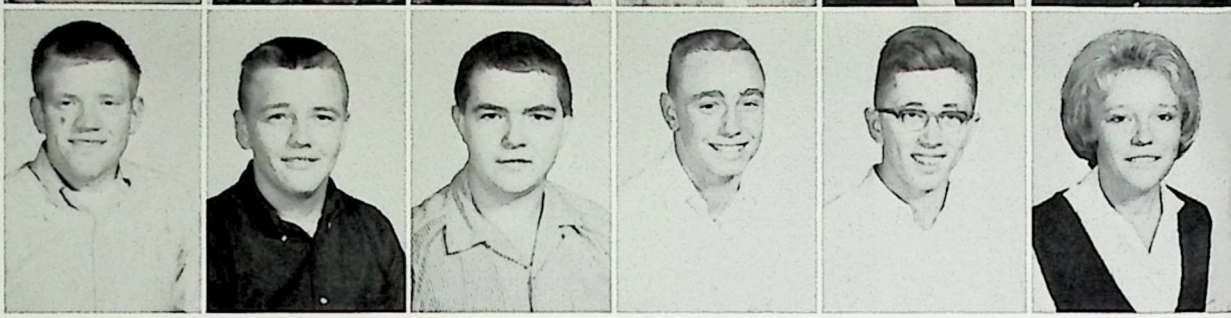

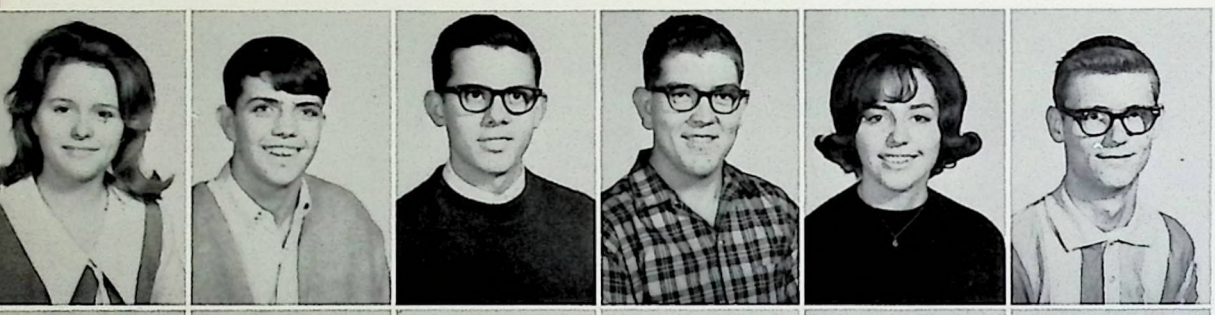

Florene Manley
Dickie Manuel
Greg Marshall
Kenneth Mattingly
Sandi McCann
Bill McDaniel

Jim McDonald
Mark McDonald
Janet McIntyre
Sam McNeely
Ann McQuillen
Don Mefford

Joyce Metts
Randy Metts
Dorothy Miller
William Miller
Judy Mitchell
Mary Mitchell

Paul Mitchell
Larry Montgomery
Donna Moore
Michael Moore
Glenn Newman
Ardena Newton

Joe Oliver
Virginia Oliver
Jane Pacey
Maggie Page
Jane Palmer
Dorothy Pardi

Brenda Parker
Carol Parrish
Connie Parrish
Bryant Peavler
Barbara Pelfrey
Church Penn

Jimmy Perkins
Richard Phillips
David Pollard
Joyce Pope
Gail Poynter
Susan Puckett

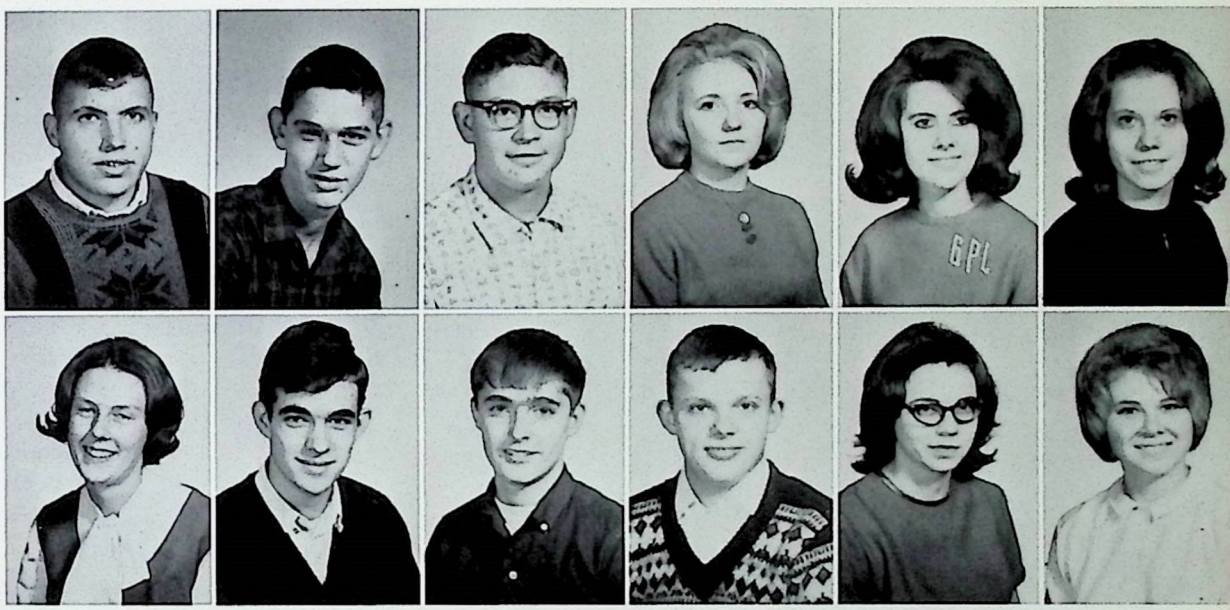

Terry Quarles
Larry Ragland
Robert Redmon
Richard Reed
Rebecca Renfro
Connie Reuer

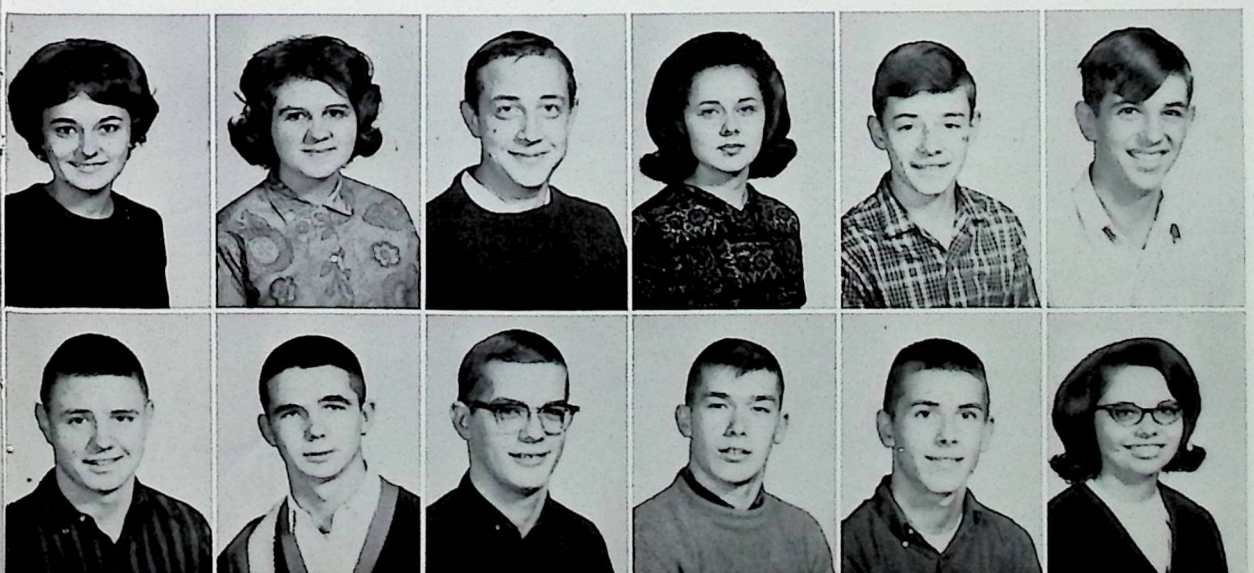

Susie Reynolds
Barbara Rice
Jim Roberts
Bobbie Robinson
David Rodgers
Dale Rogers

Eddie Rogers
Jerry Rogers
Gene Roland
Danny Salyers
Zack Salyers
Darlene Schiller

The food at FCHS is of such quality that students rush to the cafeteria during the lunch periods.

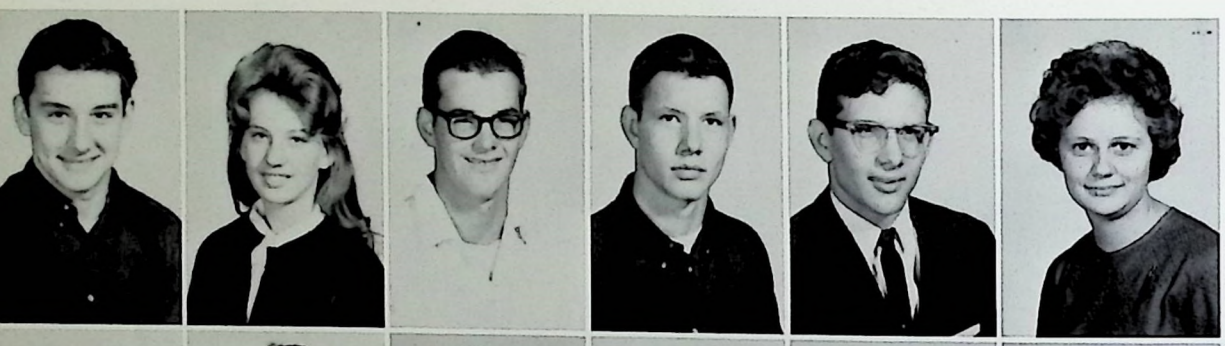

Glenn Sewell
Sharon Sewell
Elmer Shepard
Wayne Shields
John Shramm
Linda Luscher

Andrea Smith
David Smith
Jack Smith
Kermit Smith
Larry Smith
Nancy Smith

William Smith
Dean Sorg
David Spaeth
Leonard Spillman
Charles Stallard
James Stallard

Brenda Stewart
Jane Stewart
Brenda Stigers
Linda Stivers
Norma Stivers
Rodney Stucker

Donald Sutherland
Nancy Swain
Maggie Tackett
Sandra Taylor
Charlie Thompson
Eddie Thompson

Randy Tillett
Robert Tillett
Lucy Toles
Walter Toles
David Tracy
Pam Tracy

Donna Triplett
Phil Trivette
Dave Turley
Connie Vance
Patty Vogler
Ronald Wainscott

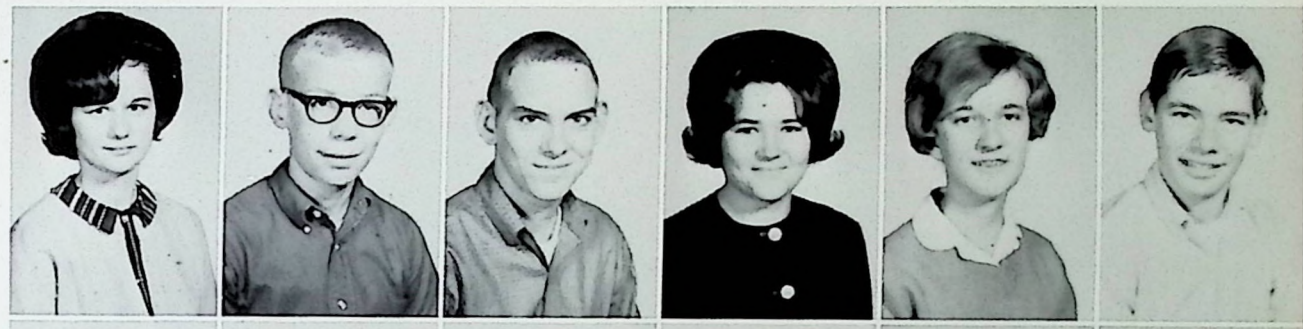

Joey Wall
David Watts
Robert Walton
Doug Watson
Pat West
Kenneth Whitaker

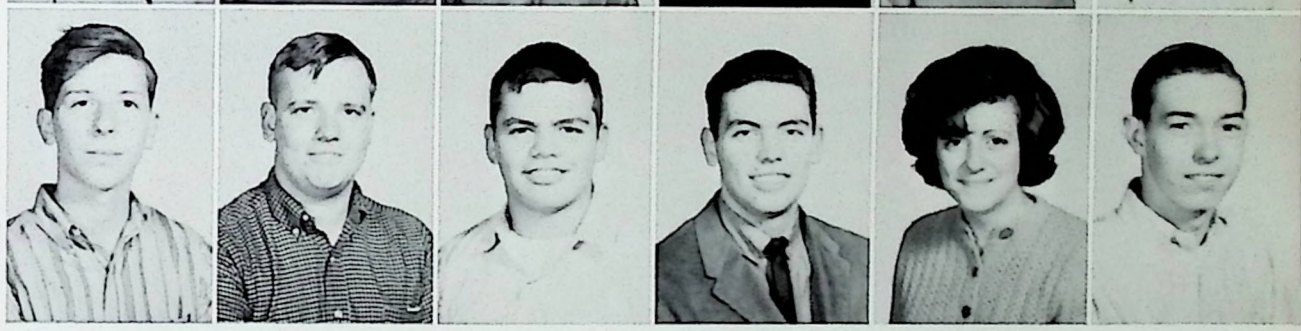

"Come on. Read the good part again."

Ronald White
Amy Wiley
Mariam Wiley
Jessie Wilhoite
Robert Woods

Sandra Woods
Charles Wright, Jr.
Judy Wright
Danny Yeast
Cole Younger

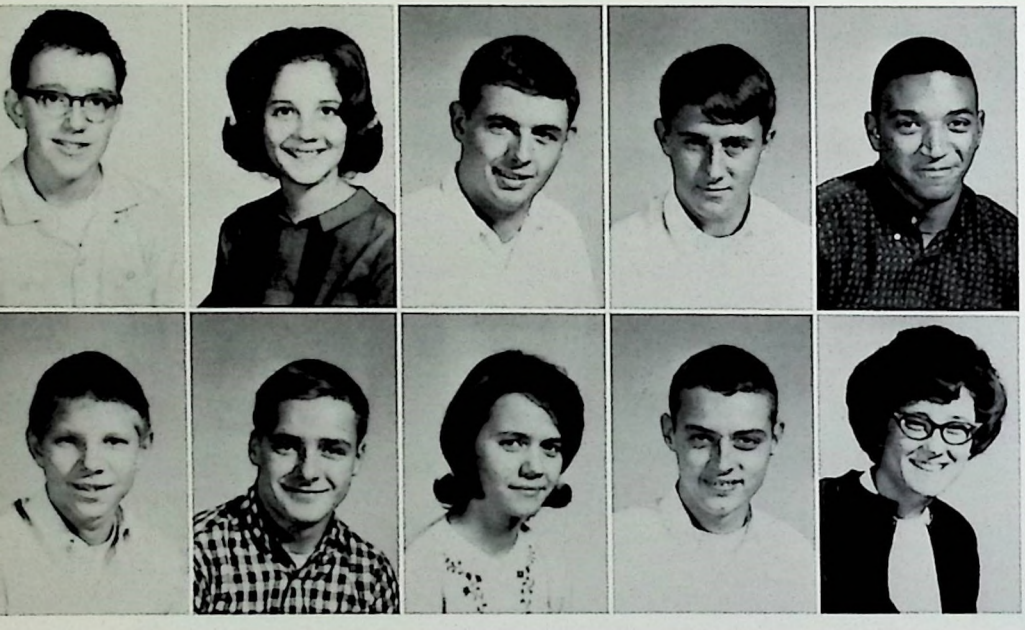

Stuart Zahalka
Susan Zweig
Dean Cantrill
Ron Easterly
Grant Hall

Skip Hockensmith
Mike Killen
Barbara McCoy
Charles Perry
Earlene Scott

Pictures Unavailable

William Baker
Chester Black
Franklin Brewer
Donald Cable
Geneena Church
Donald Dobbins
Gloria Downey
William Evans
Kermit Gaines
Gary Wright
Judy Wright
Fred Yeast
Ronald Yeast

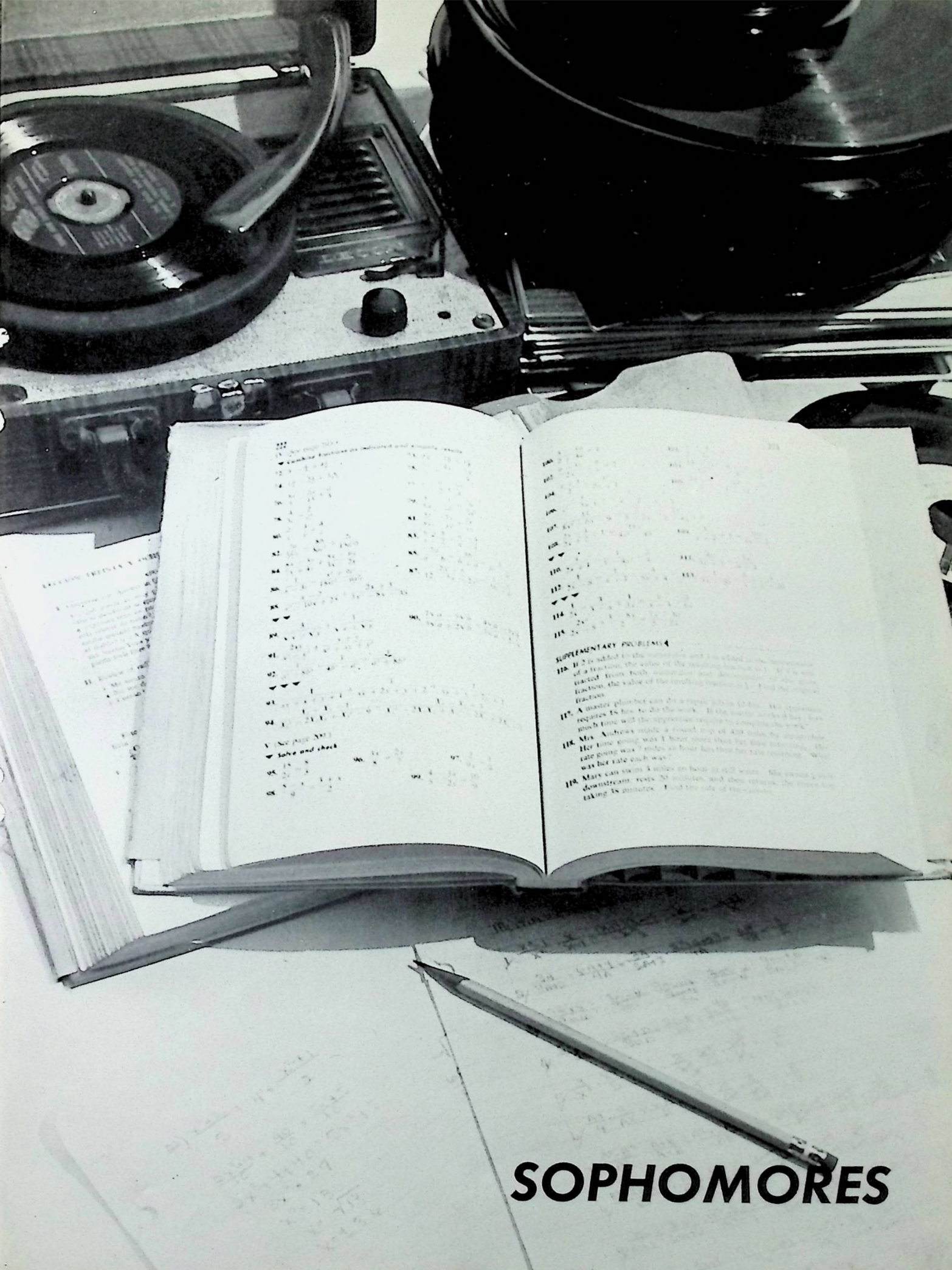

SOPHOMORES

SOPHOMORE

CLASS OFFICERS

President: Phil Hodges
Vice President: Helen Kay Frishe
Secretary: Donna Smith
Treasurer: Judy Hockensmith

Barbara Adams
Terry Akers
Janice Anglin
Joyce Armstrong
David Armstrong
Paula Armstrong

Scottie Arnold
Michael Atha
Janie Atteberry
Steve Aubrey
Lloyd Bailey
David Ballard

Linda Ballinger
Elizabeth Barker
Michael Barker
Paulette Beasley
David Bell
Larry Bell

John Berry
Lark Black
Darryl Blackwell
Kenneth Blevins
Linda Boggess
Allen Bolin

Pam Bolling
Pam Bowen
Eugene Bowman
James Bowman
Randy Bradley
Harriet Brazin

Paula Brewer
Gwen Brown
Mark Brown
Teresa Broyles
Scotty Bryan
Karan Bryant

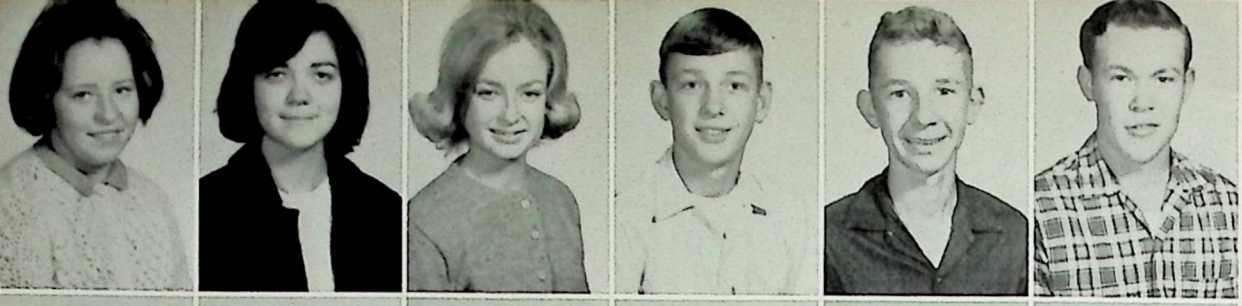

Janice Bryant
Peggy Bryant
Sharan Bryant
Stevie Burgin
Gary Burton
James Camden

Cindy Campbell
Roger Cannada
Betsy Carigan
Nancy Carpenter
Virginia Chism
Barbara Clark

During their lunch period, students utilize the telephones in the foyer.

David Clark
Patty Clark
Billy Clark
Betty Cloyd
Clay Collins
Connie Collins

Jimmy Colston
Robert Combs
David Conway
Mary Lou Conway
Richard A. Cook
Brenda Cook

Jimmy Cook
Richard Cook
Jo Ann Cornish
Judy Coulter
Sue Cox
Robert Craig

Bobbie Crawley
John Crittenden
Glenda Cunningham
Mike Dailey
Linda Daniel
Jim Dawson

The crowded conditions at FCHS result in congestion in the halls during the changing of classes.

Danny Dean
Peggy Dempsey
Joseph Devers
Bernetta Donovan
Bob Dooley
James Downey

Patricia Duvall
Gary Eblen
Madeline Ellis
Suzanne Fincel
Allen Fincham
Nancy Fitzpatrick

Dianna Flynn
Janice Fraine
Roy Franklin
Anita French
Helen Frishe
Tony Games

Susan Gatewood
Margaret Gattis
Jane Gilbert
Jerry Gipson
Karen Sue Gipson
Gary Goins

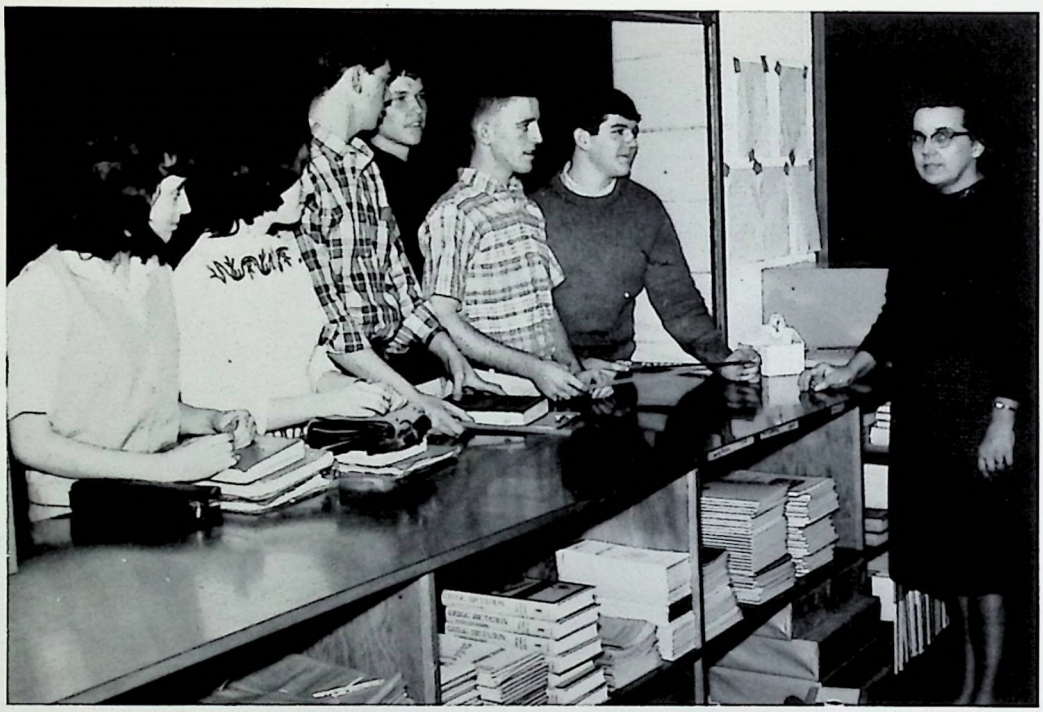

Franklin County is fortunate in having a bookstore located within the school. It provides students with needed school supplies at a reasonable price.

Bob Goodlett
Cathy Gordon
Betty Graves
Ernest Graves
Orville Gravitt
Danny Gregory

Karen Grider
Susan Griffin
Cynthia Grimes
Shirley Grimes
Sammy Gudgel
Cathy Guess

Wayne Hager
Alex Hall
Arthur Hall
Judy Hampton
Lonnie Hardin
Houston Harned

Michael Harrod
Robert Hatchell
Kenny Hawkins
Richard Hawkins
Billy Hayden
Stevie Hays

"What do you mean—
'Put it on the bill'?"

Ronnie Hazelett
Billy Hearn
Mary Hedges
Patricia Hedges
Jeanne Heltzel
Vickie Hill

Edward Hockensmith
Gary Hockensmith
Judy Hockensmith
Wanda Hockensmith
Phil Hodges
Donnie Hogan

Frances Holt
Brenda Hood
Tobie Horn
Buddy Howard
Marian Howard
Mike Howard

Karen Hubbard
Donna Humphrey
Patrick Humphress
Linda Hutcherson
William Jacobs
David Johnson

Jon Johnson
Linda Johnson
Marilyn Johnson
John Jones
Joe Karsner
Linda Kemper

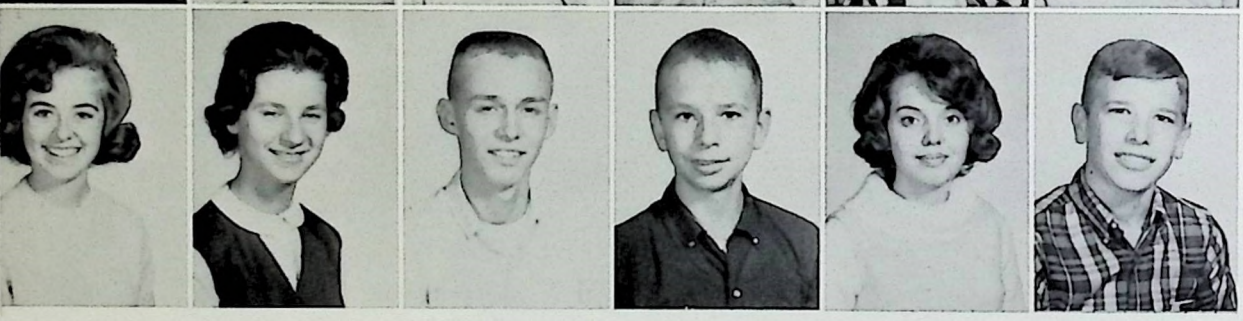

Sharon Kimbel
Paula Kinman
Ronnie Knight
Scottie Kring
Connie Lay
Carol Lee

William Lee
Herbert Lewis
Linda Lewis
Richard Lewis
Susan Lewis
Edward Long

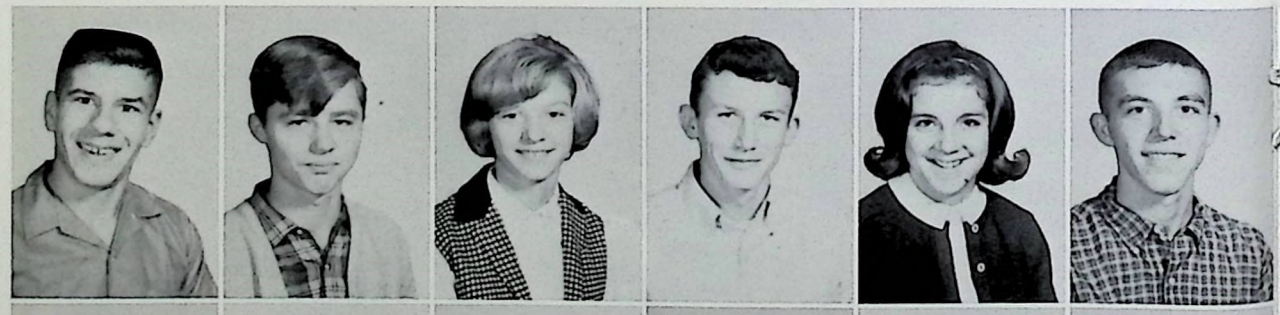

Sue Maddox
Larry Marshall
Thomas Marshall
Cheryl Martin
Frank Martin
Glenn McCann

Larry McCann
Stephen McClain
David McDonald
David McDonald
Linda McNabb
Nancy McQuillen

Olim Mefford
Priscilla Meyers
Mike Middleton
Vicki Milton
Brenda Mitchell
Charles Mitchell

Sandy Mitchell
Brenda Montfort
Ann Montgomery
Angela Moore
Brenda Moore
David Moore

Jane Moore
John Moore
Paula Moore
Randy Moore
Ricky Morris
Edness Morrow

Edward Morrow
Michael Morrow
Donald Morse
Barbara Newton
Eddie Newton
Johnny Nichols

Joyce Noel
Beverly Norton
Paula Oliver
Larry Onan
Carolyn Owens
Carolyn Parrott

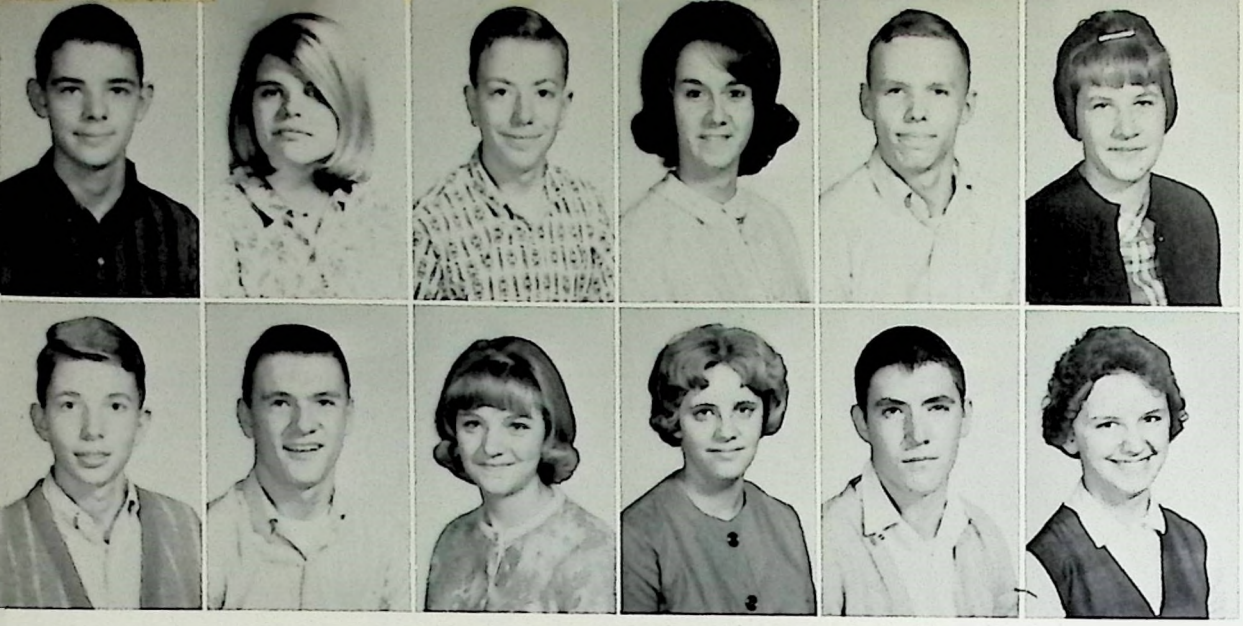

Bobby Patrick
Laura Lee Pearce
Tommy Pierce
Annette Perkins
Jerry Perkins
Donna Payton

Jim Pickett
Keelan Pulliam
Wilma Pulliam
Pamela Purvis
Archie Quarles
Ramona Rawlins

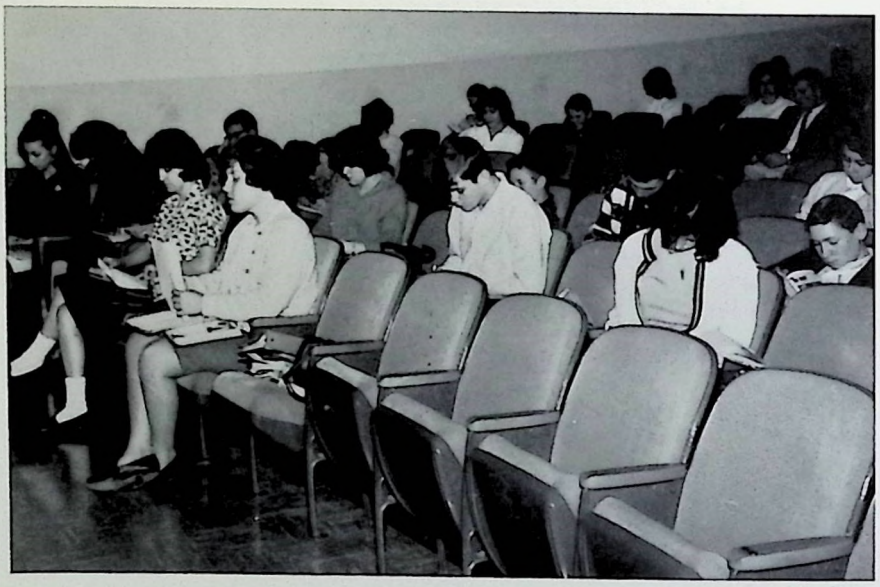

Students work intently on their next period's assignments???

Stuart Reagan
Johnna Redding
Bruce Redford
Mike Redmon
John Reed
Bonnie Reeves

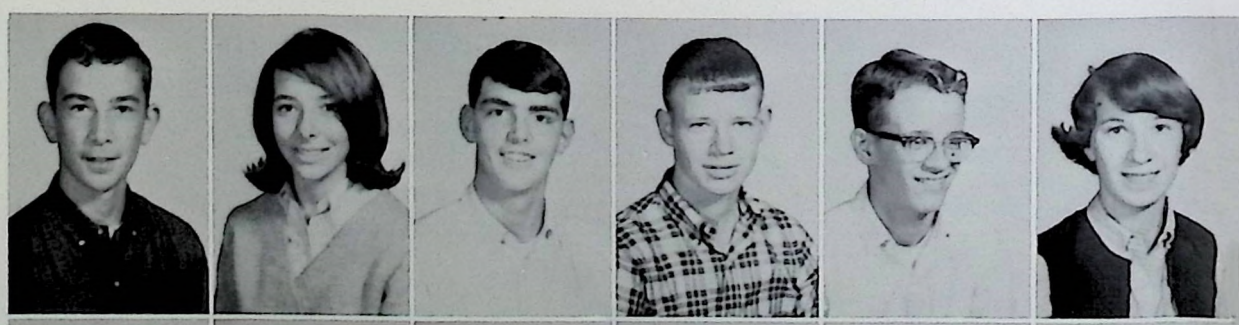

William Renfrow
Betty Ann Reuer
Thelma Rice
Teresa Riddle
Sondra Riordan
Everett Roberts

Cleo Robertson
Danny Robinson
Diana Robinson
Linda Robinson
Sherry Robinson
Charles Rodgers

Donnie Rodgers
Marshall Rogers
Linda Rucker
Lloyd Ryles
Mike Salyers
Wanda Sams

Studying!! Oh well, there's one in every crowd.

Lynda Sanders
Melodie Schuler
Sharon Sheets
Jane Sheridan
Carolyn Shields
Patricia Simpson

Donna Smith
Gary Smith
Judy Smith
Pam Smith
Richard Smith
Robert Smith

This is Franklin County's answer to Grand Central Station.

Susan Smith
Brenda Smoak
Daryl Snow
David Sorg
Barbara Stacy
Nanette Steele

Michael Stephens
Larry Steverson
James Stewart
Suzanne Stigers
Mike Strange
Gayle Sutherland

Caroline Taylor
Larry Taylor
Patricia Terry
James Thomas
Donald Toles
Jim Toole

Darrell Tracy
Dennis Tracy
Judy Tracey
Linda Traylor
Jim True
Larry Vance

Trudy Van Meter
Cheryl Vasser
Claude Wade
Daryl Wainscott
Donnie Wainscott
Karen Wainscott

Ronnie Wainscott
Vicki Waits
Jimmy Walker
Reuben Walker
Edward Wallace
Sharon Webster

Jayne Weiler
Kay Wentworth
Kay Whisman
Sheila Whitt
Susan Whitton
Micheal Wiley

Wanda Willoughby
Maisie Wilson
Mike Wilson
Ginny Wise
Geneva Wood
Janet Wood

Lap-boards have become a necessity at FCHS since the auditorium has been pressed into service as a study hall.

Brenda Woolums
Jim Woolums
Terry Yokota
Jackie Young
Rolland Young
William Young

Leona Allen
Frank Christian
Raymond Dean
Alan Jarboe
Rick Nesselrode
Patracia Norrell

Steve O'Nan
Linda Perkins
Karen Smith
Larry Wash
Gary Wright
Bill Wright

Pictures Unavailable

John Clements
James Dean
Landen Dean
Ronnie Downey
David Fowler
Michael Killen
Jimmy Milton
Hanley Peavler
Bill Salyers
Kandis Singleton
Edward Vasser
Shirley Ward
Sherry Wilson

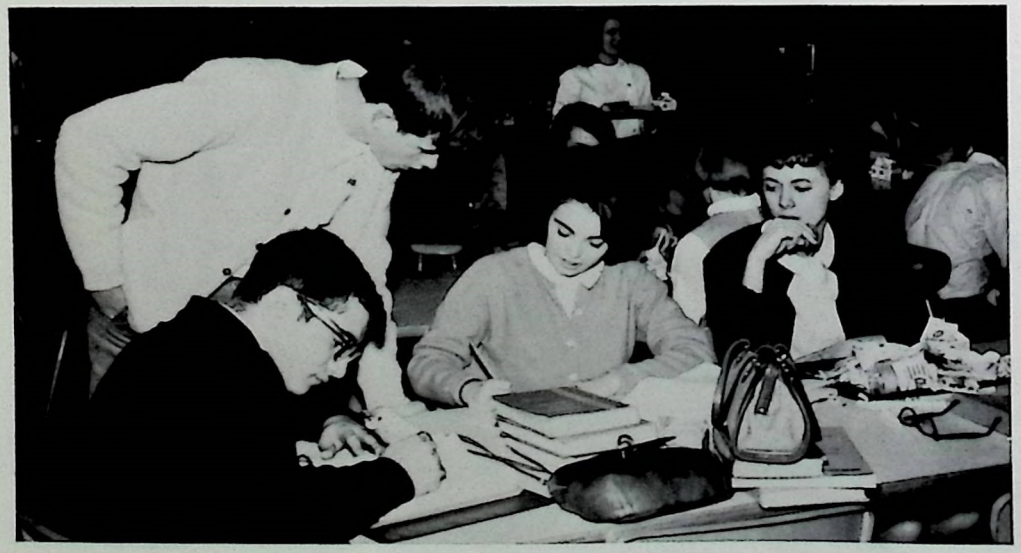

Seniors in the sophomore section??? Well, what would you do if you ran out of pictures?

FRESHMEN

FRESHMAN

CLASS OFFICERS

President: Kenny Graham
Vice President: Gary Dearborn
Secretary: Doris Davis
Treasurer: Maureen Trivette

Jane Akers
Connie Akins
Larry Allison
Elizabeth Anglin
Bonnie Armstrong
Donnie Armstrong

Becky Arnold
Foster Atteberry
Margaret Baker
Thomas Baker
Tommy Banta
Ronnie Barber

Chris Barlow
Elzie Barker
Sandra Baker
Dennis Bailey
Billy Ballinger
Steve Barnhart

Jeanette Barrett
Peme Baumgartner
Holly Berry
Ronald Berry
Larry Biggs
Betty Bilbrey

Barbara Bing
Danny Bingham
Gary Bingham
Larry Black
Roy Blackburn
Beverly Blankenship

Dennis Blankenship
Donna Bobbitt
Judy Bondurant
Michael Bowman
Jo Bradley
Becky Brawner

Robert Brewer
Tommy Bright
Alice Brooks
Gwynn Brophy
Janie Brown
Ronald Brumback

Scott Bryan
Herbert Bryant
Larry Burge
Charles Burke
Anne Burns
Bernard Calhoun

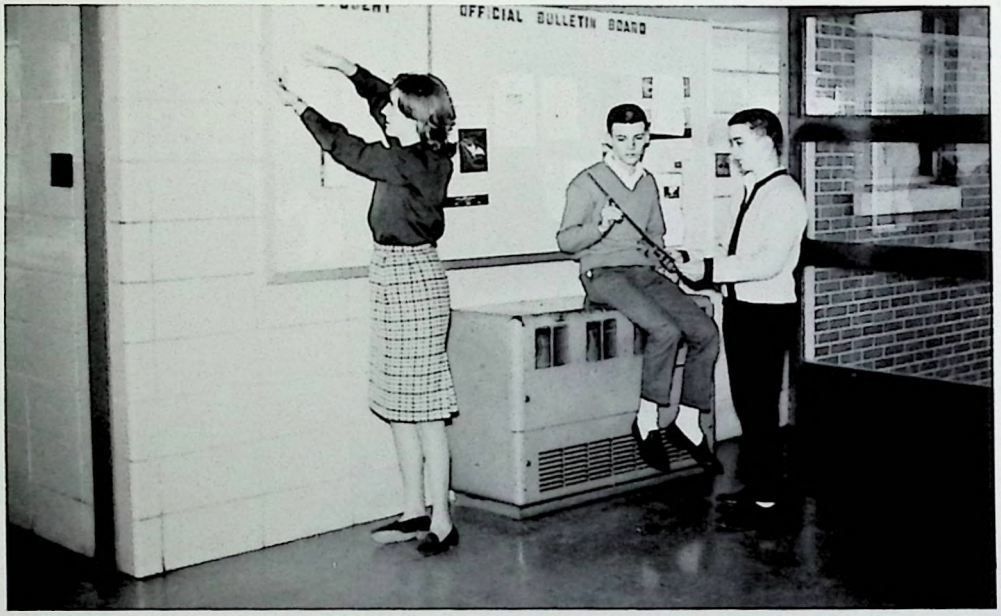

Students learn of the current school activities by consulting the Official Student Bulletin Board.

William Calhoun
Alvin Calvert
Larry Cardwell
Wallace Cardwell
Bill Carpenter
Carol Carr

Sally Carter
Susan Carter
Glenn Cartwright
William Caudill
Paula Chenault
Jimmy Chism

Jerry Christian
Atmore Clark
Karen Clark
Mike Clark
Sue Clark
John Clements

Wanda Cline
Henry Collins
Danny Conway
Johnny Conway
Roger Conway
Connie Cook

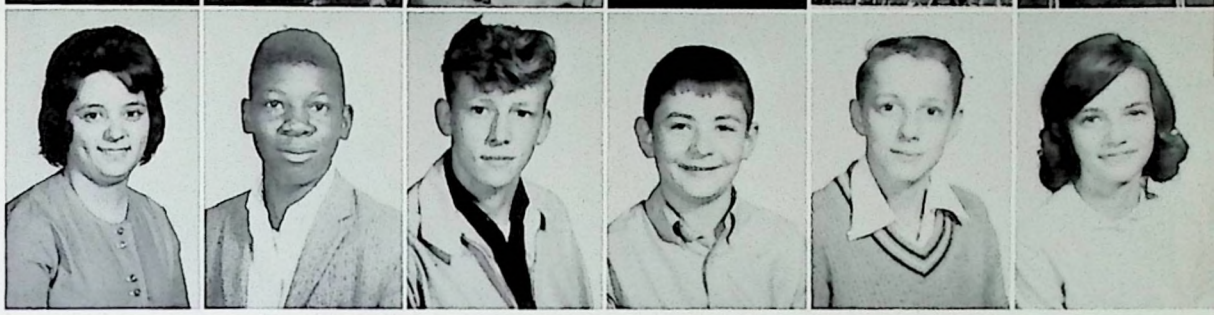

Finders keepers; losers weepers.

Sue Cottongim
Linda Couch
Mildred Craine
Patty Cranmer
Berry Cunningham
Martha Daniels

Jane Davidson
Billy Davis
Doris Davis
Jacqueline Davis
Jane Dawson
Scottie Dean

Gary Dearborn
Ronald Dearinger
Leonard Dews
Bobby Dinkle
Wally Disponett
Billy Doane

Charolett Doane
Joyce Douglas
Marvin Douglas
Susan Dow
Betty Downey
Danny Downey

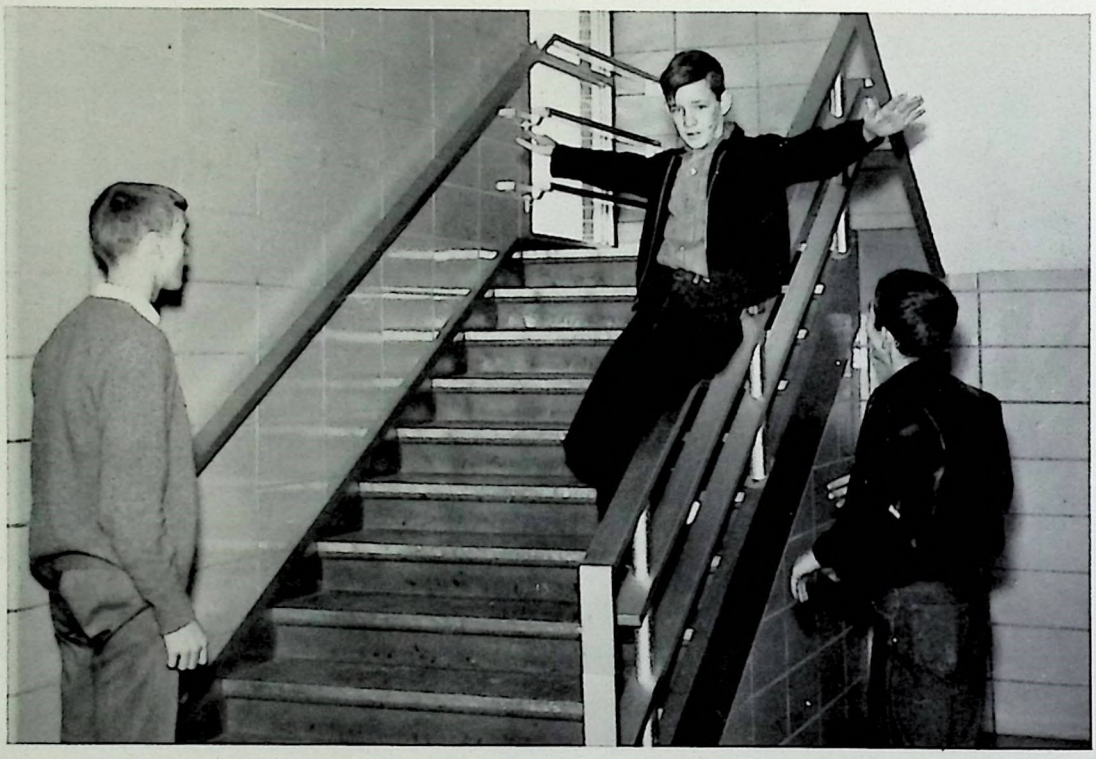

It's a bird,
it's a plane—
it's a FRESHMAN!

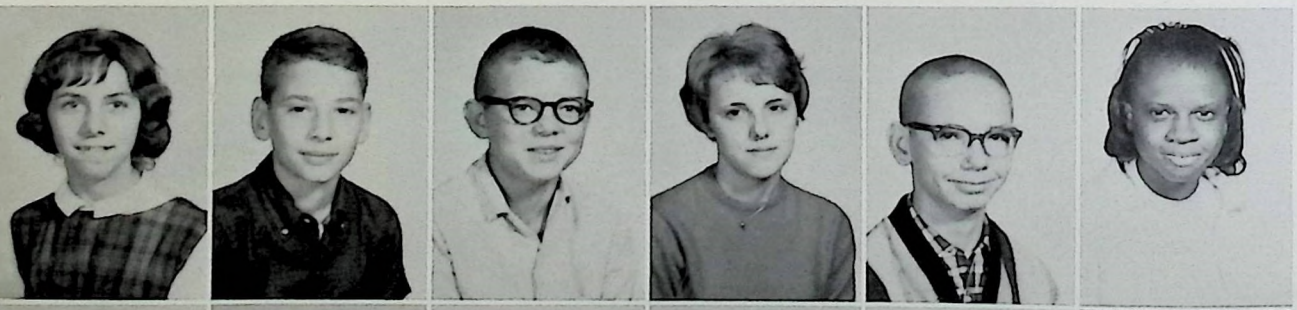

Judy Dunavent
Bill Durrett
Lonnie Duvall
Harolene Eastman
Willard Eastman
Lavolia Ellis

Susan Elswick
Susan Estill
James Estes
Jane Ewalt
Terry Fallis
Barbara Fayne

Tommy Fint
Anna Flood
Stephen Fortney
Melba Franke
Paula Frazier
Paula Fuqua

Billy Gaines
Larry Gaines
Richard Gatewood
Julie Gayle
Kathy Gilbert
Alice Gipson

Are you sure freshman girls are required to do this???

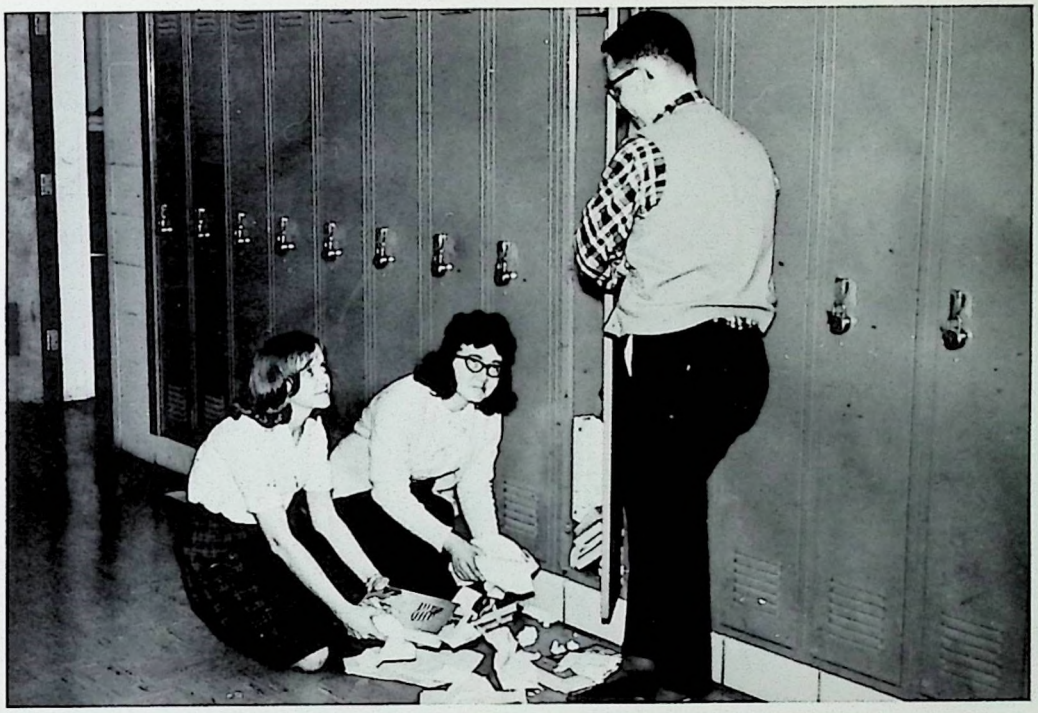

Nadeana Godbey
Sherry Goebel
Steve Goins
Mary Goodlett
Kenny Graham
Butch Graves

John Graves
Patsy Graves
Richard Gray
Kathy Green
Carl Grenious
Barbara Grider

Dan Grimes
Judy Grimes
Susan Grimes
Jennifer Grogan
Marvin Hager
Linda Hall

Tommy Hall
Judy Hamilton
Vickie Hammond
Billie Faye Hampton
Michael Hardin
Charles Harley

Nancy Harlow
Lucinda Harney
Brenda Harper
David Harrod
Mary Harrod
Rita Harrod

Gregg Hosley
Robin Hawkins
Jim Hayden
Barry Hays
A. W. Hazelwood
Marcia Heaton

Brad Hieatt
Carey Hieaft
Ronald Hillard
Brenda Hockensmith
Rickey Hogan
Linda Hollan

Mark Holt
Kathy Horn
Hollie Howard
James Howard
Thelma Howard
William Howard

Paul Hulker
Luther Hutcherson
Janice Inabnitt
Davis Jackson
Janice Jamison
Brenda Jenkins

Diane Johnson
Jimmy Johnson
Johnny Johnson
Juanita Johnson
Terry Johnson
Frances Jones

Brenda Kemper
Connie Kendall
George Kilbourne
Leanna Kinman
Pat Kinman
Curtis Kirk

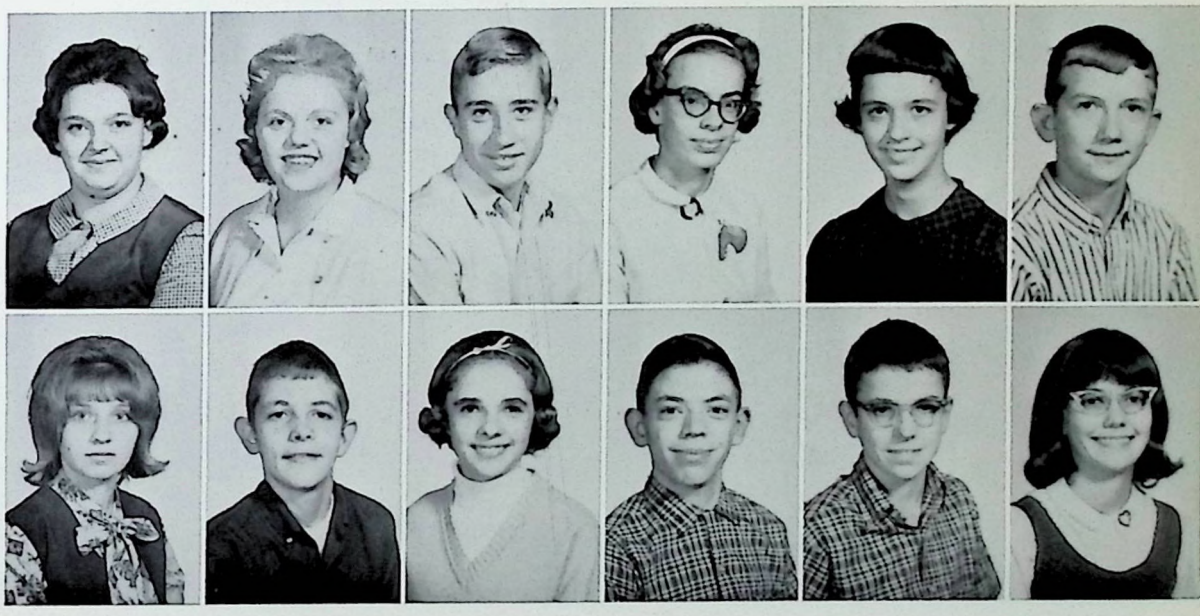

Suzanne Krystofik
George Kyle
Sherry Lacy
William Landrum
Pat Lawrence
Helen Leathers

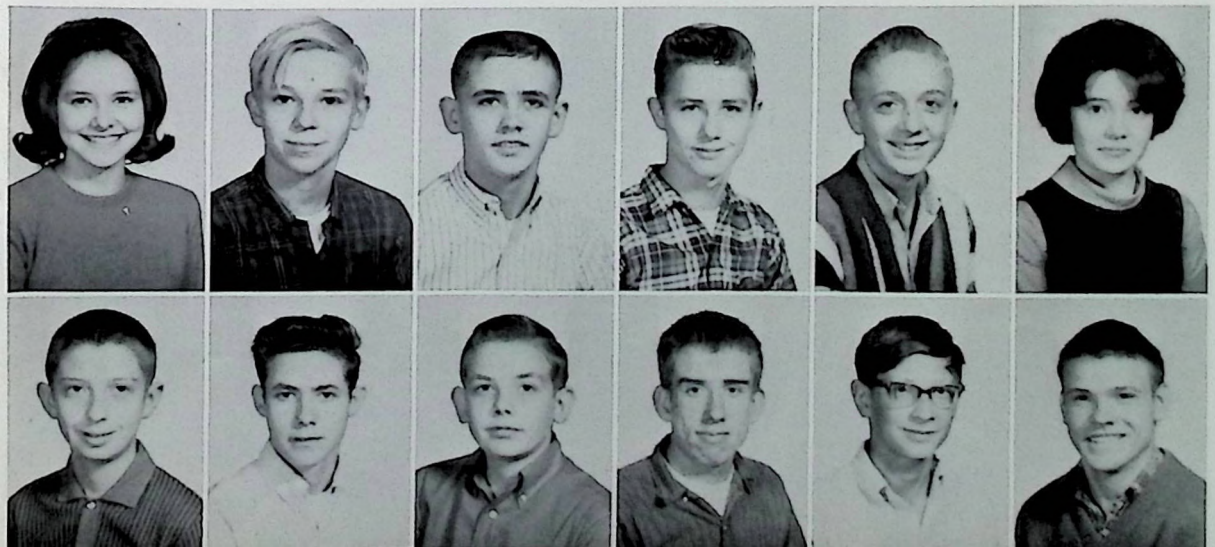

Doreen Lee
John Lefler
Charles Lewis
Lee Lewis
Daryl Lippert
Betty Loman

Danny Long
Richard Long
Roger Long
Clyde Lowery
Baron Lucas
Albert Lynn

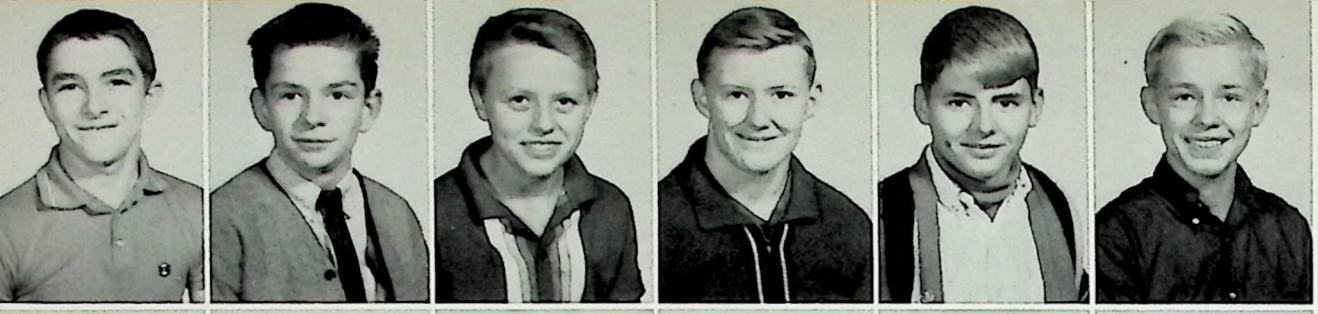

Lowell Lynn
Byrl Manley
Richard Manley
Robert Marcum
Charles Marshall
David Marshall

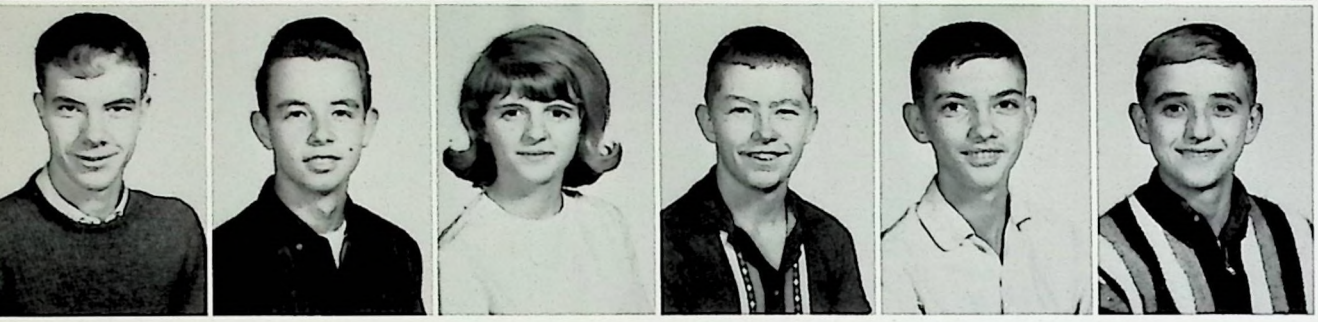

Bob Mattingly
Mike May
Ann Mayes
Paul Mays
Jerry Mayes
Mike McBee

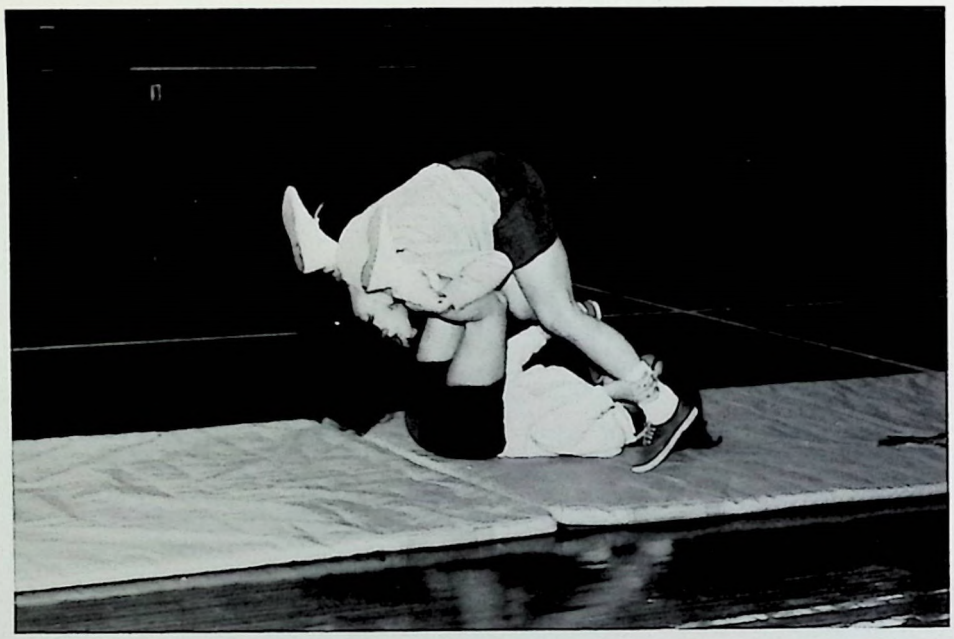

Tumbling is a basic requirement for all freshman phys. ed. classes.

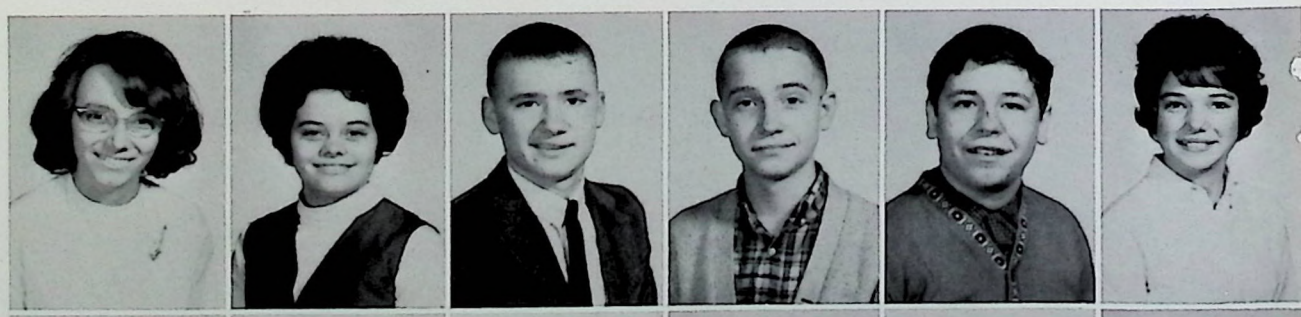

Carol McCoy
Dorothy McCoy
Berry McDonald
Steve McElmurray
Phillip McIntyre
Pamela McLean

Michael Meagher
Jim Melton
Louis Metcalf
Judy Metts
Murrell Metts
Mary Rose Middleton

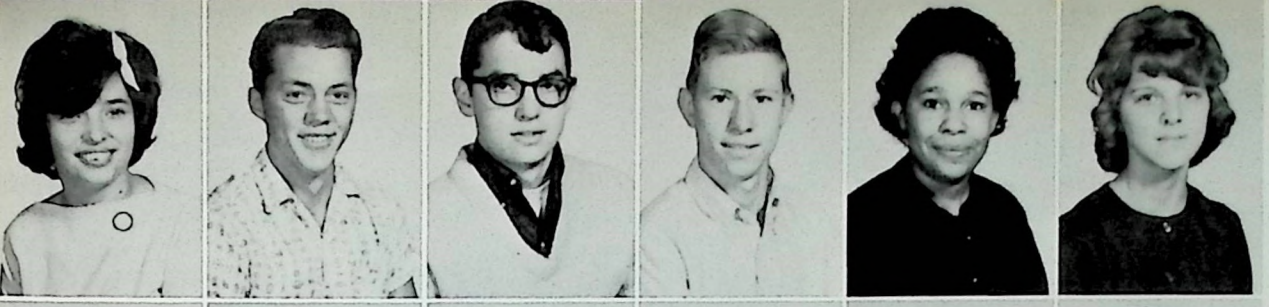

Linda Miley
George Miller
Sanford Miller
Terry Miller
Pauline Million
Leona Mills

Glenn Mitchell
Peggy Mitchell
Linda Mobley
Shirley Monroe
Herbert Moore
Vicky Moore

Pharaoh never had a pyramid like this.

Gary Moore
Harry Morris
Nancy Morris
Liz Morrow
Darlene Morrow
Ricky Morrow

David Morse
Elwin Morse
Pat Morse
Paul Moyers
Margaret Munson
William Munson

Janie Murphy
Patricia Norris
Rita Nunley
Revel Oliver
David Padgett
Anne Palmer

Emerson Parker
Lucian Parker
Lyda Parker
Richard Parrish
Shelley Payton
Joe Penn

The extensive FCHS library is open all periods for students doing research or simply browsing.

Penny Pennington
Kenneth Perkins
Patricia Perkins
Ray Perkins
Terry Perry
Ronnie Petrey

Priscilla Peyton
Bill Pickett
Gary Pierce
Jimmy Pierce
Joyce Pointer
Hazel Pollard

Patricia Pollard
Sally Polsgrove
Kenneth Powell
Joyce Powers
Diean Poynter
James Proctor

Larry Proctor
Jackie Puckett
Thomas Quarles
Janice Quire
Richard Ragan
Janice Redden

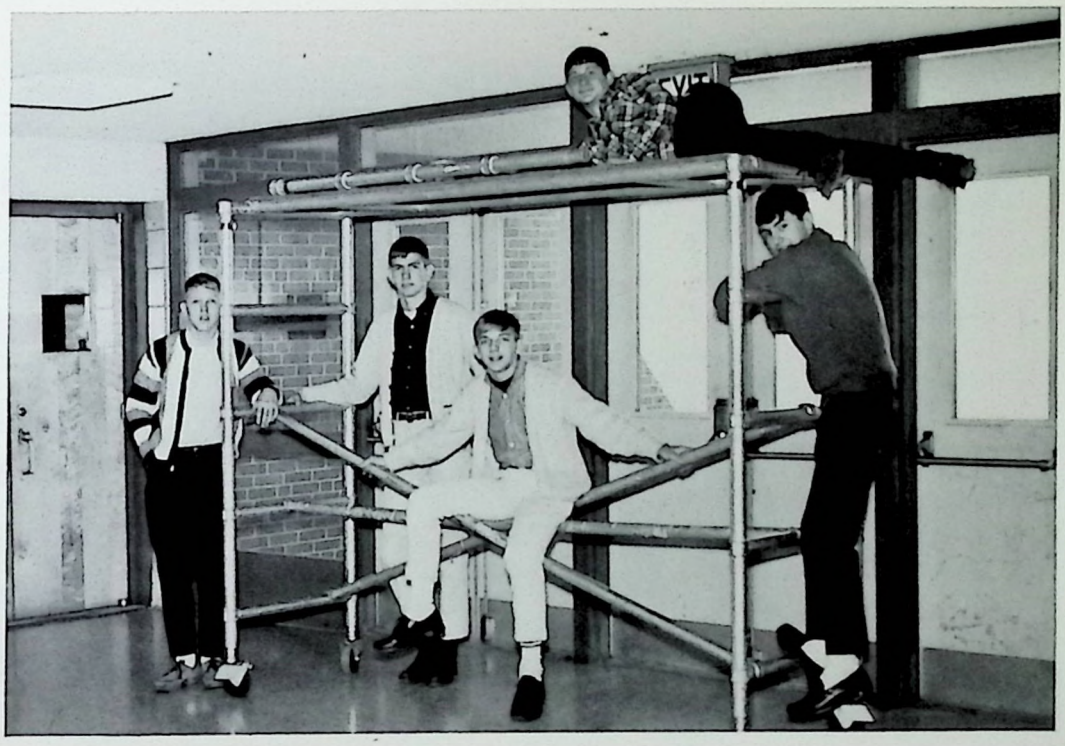

"Get ready gang—here comes another one."

Joan Redding
Charlene Redman
Jimmy Redman
Mary Reed
Vickie Renfro
Wayne Renfroe

Brenda Reynolds
Lynn Rhorer
Brenda Rice
Linda Rice
Marie Rice
Mary Rice

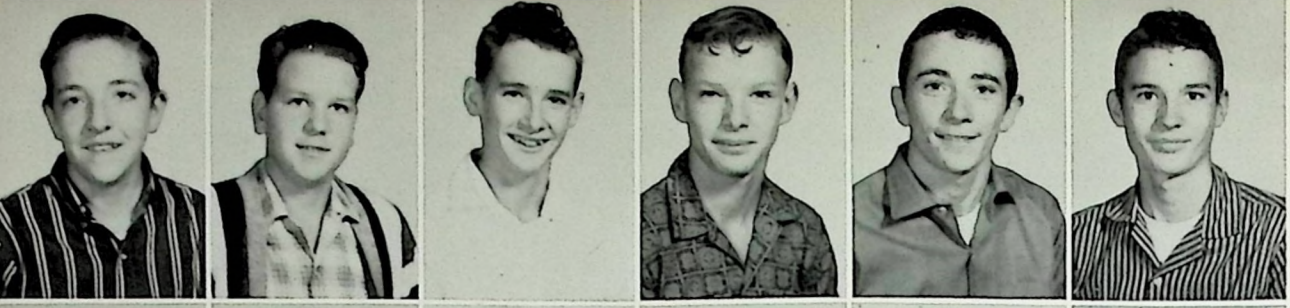

Scotty Riddle
George Risk
Michael Risk
Stevie Risk
Edward Ritchie
Raymond Ritter

Jane Roach
Tommy Roberts
Joan Robertson
Charlene Robinson
Charles Robinson
Cheryl Robinson

Libby Robinson
David Rodgers
Dola Rodgers
Evelyn Rowe
Barbara Rutledge
John Ryles

Deborah Salchli
Alonzo Samuels
David Sanders
Linda Sanderson
Edith Satterley
Grant Satterly

Connie Satterwhite
Chuck Sayle
Faun Schleifer
Patrica Semones
Connie Sewell
Karlene Shearer

Cathy Sheets
Mike Shields
Janice Short
Peggy Skaggs
Fritz Skeen
Susan Slattery

Allan Slucher
Larry Slucher
Billy Smith
David Smith
Dennis Smith
Donald Smith

Gary Smith
Melvin Smith
Michael Smith
Priscilla Smith
Rosco Smith
Terry Smith

Marion Smither
Pam Smothermon
Danny Snow
Robert Solomon
Larry Southworth
Linda Spencer

Mary Stallard
Barbara Stephens
Dale Stevens
James Steverson
Bobby Sudduth
Jerry Sudduth

Kay Sudduth
Eddie Sullivan
Bennie Sutherland
Sondra Talson
Donnie Taulbee
Anna Thomas

Cheri Thompson
Donald Thompson
Jackie Thompson
Diann Thurman
Henry Thurman
Peggy Thurman

One of the more unpleasant tasks of the assistant principal is disciplining students.

Bobby Tingle
Carol Tingle
Leaster Toles
Connie Tracy
Nancy Tracy
Maureen Trivette

Doug Vance
Katherine Wash
Veda Watkins
Carrie Watts
Donnie Watts
Mary Webb

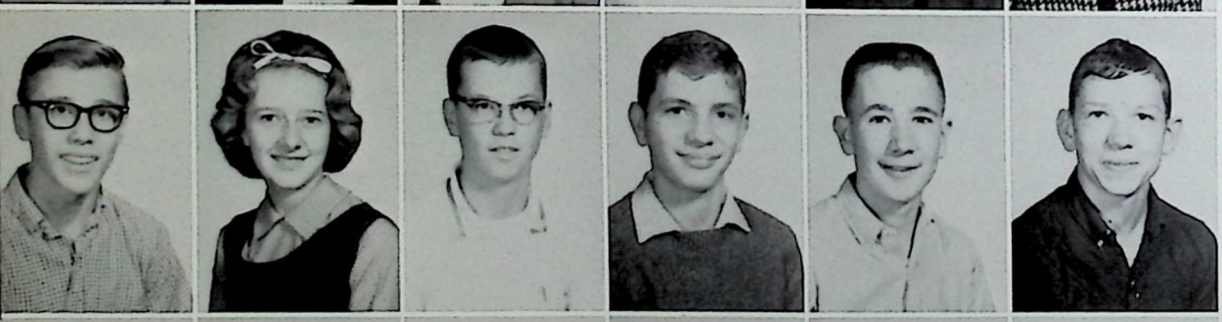

Jerry Webster
Vicky Webster
Rex Welsh
Jesse West
Billy Whisman
Joe White

James Whitehouse
Paul Whitehouse
Ronald Wilcox
Rose Wiley
Vicki Willard
Madge Williams

Phyllis Wells
Pat Willis
Sharon Willis
Andy Wilson
Melanie Wilson
Janice Wilson

Phillip Wise
Teresa Wise
Teresa Wise
Greg Wood
James Wood
Andrea Woodard

Billy Wooldridge
Kathy Wooldridge
Billy Woolums
John Woolums
Linda Woolums
Sharon Wright

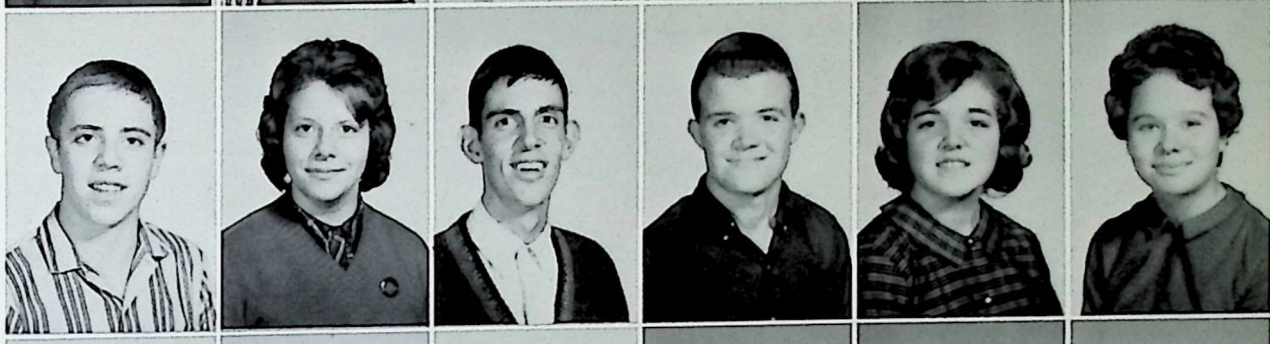

Gary Young
Patricia Younger
Walter Yount
David Bradley
Lucy Dunaway
Mitchell Ellis

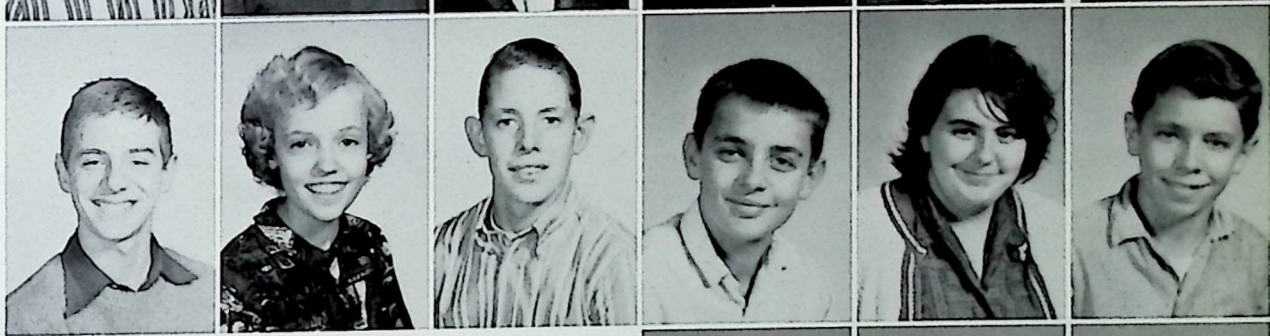

Roger Quarles
Russell Smith
Doris Wise

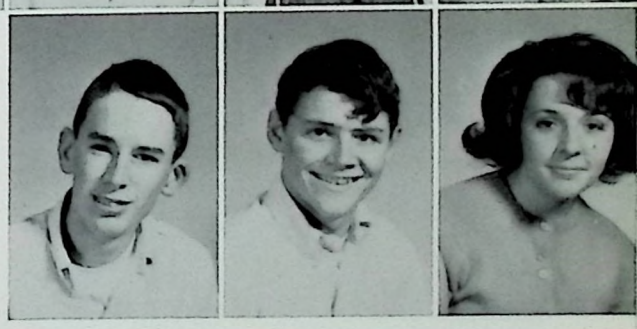

Pictures Unavailable

Jimmy Cody
Danny Eddington
Donald Ellis
Donald Goins
Ronald Goins
Shirley Hazlett
Joe Hornbeck
Gregory Hosley
Donna Knight
Ramona Lewis
Ronald Lewis
John Miller
Douglas Pointer
Everett Purvis
Jerry Quire
Caroline Taylor
James Thomas
Howard Thurman
Albert Yount

OUTSTANDING

JUNIORS

ANN HARROD MIKE LUSCHER

SOPHO

HELEN FRISHE

UNDERCLASSMEN

MORES

JOHN REED

FRESHMEN

LINDA MOBLEY DALE STEVENS

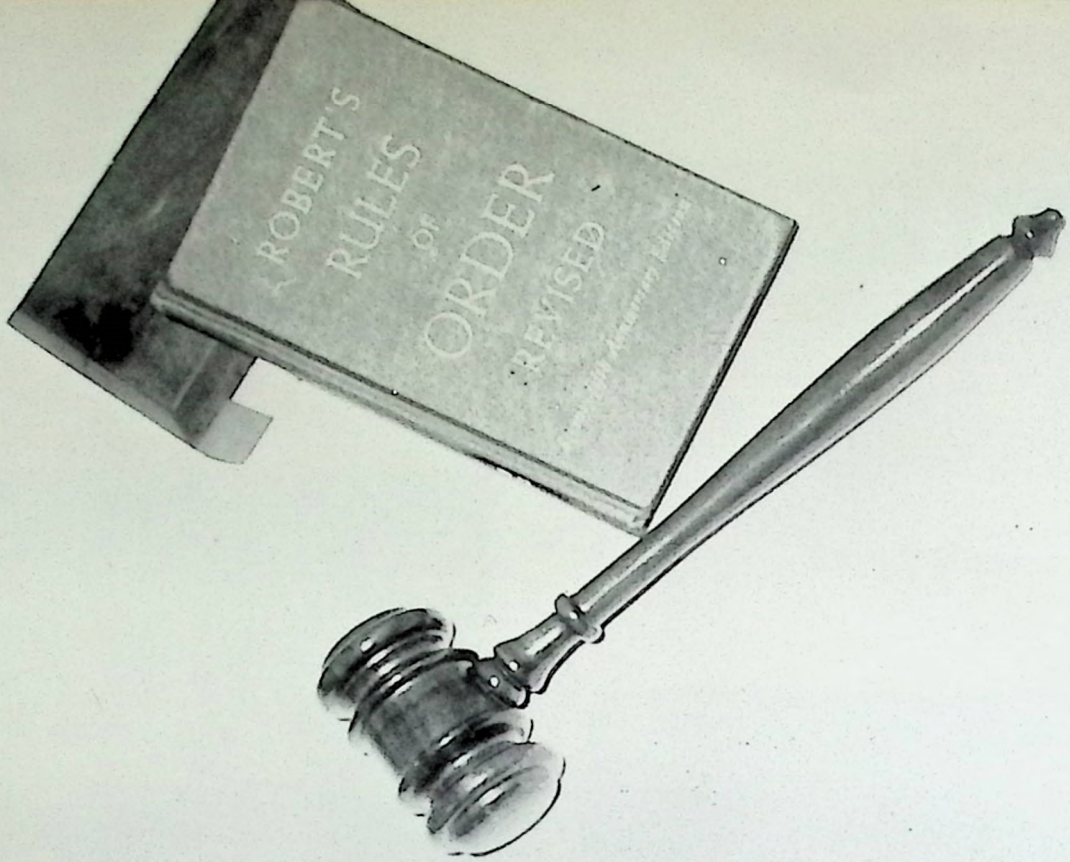
ROBERT'S
RULES
OF
ORDER
REVISED

ORGANIZATIONS

BETA CLUB

SENIORS

Kathy Barlow
Larry Beasley
Sheila Burns
Diane Campbell
Harrison Cheak
Verona Clark
William Davies
Allen Edsell
Linda Elswick
Sherry Fint
E. C. Garthe
Larry Hahn
Linda Hammond
Tommy Hearn
Joe Hinds
Delores Hockensmith
Peggy Chisholm
Janeth Leathers
Anne Marlowe
Linda Martin
Charlotte Meece
Pam Mitchell
Carol Robinson
Barbara Searcy
Patty Shannon
Richard Smothermon
Marilyn Stratton
Greg Taylor
Charles Turner
Gary Turner
Eddie Watkins
Jimmy Watkins
Janice Webb

JUNIORS

Jerry Cartwright
Yvonne Clark
Mary Ella Conley
John Eaves
Pat Edsell
Joe Ewalt
Barbara Hardy
Ann Harrod
Beverly Hogan
William Kelley
Judy Kemper
Sara Lewis
Mike Luscher
Sandra McCann
Sam McNeely
Greg Marshall
Mike Moore
Carol Parrish
Gary Wright

"Let Us Lead By Serving Others"

OFFICERS

President—WILLIAM DAVIES
Vice-President—E. C. GARTHE
Secretary—ANNE MARLOWE
Treasurer—PATTY SHANNON

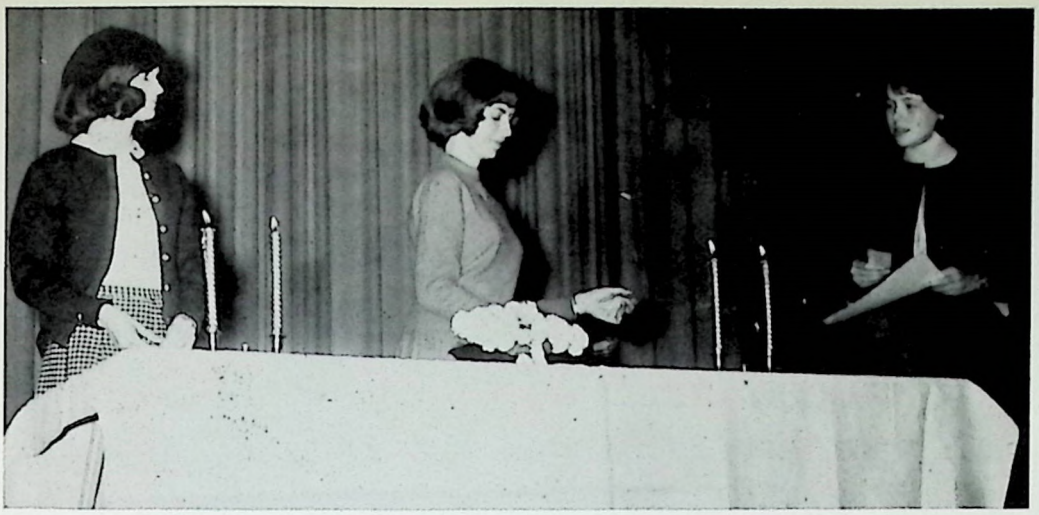

Anne Marlowe and Patty Shannon present a club pin to Barbara Hardy at the annual initiation held during a student assembly.

"No, you can't have your dessert before you eat your vegetables!"

BETAS IN ACTION

ESSIE COLVIN
Sponsor

CONVENTION TIME 1964
Louisville, Kentucky

CHRISTINE McCOY
Sponsor

"Hello, Ralph? Remember me?"

"Awwww, please, Mrs. Colvin!"

KEY CLUB

1st ROW, left to right: John Chinn, Eddie Bell, Carol Lee, Freddie Goins, Randy Tillett, Scott Kimbell, Joe Hinds, Harold Robinson, Mike Moore, Bill Juett, Larry Montgomery, Jerry Graves. 2nd ROW: John Reed, Tommy Engstrom, Henry Mitchell, Johnny Graham, Phil Hodges, Pete Compassi, E. C. Garthe, Dean Sorg, Tom Perdew, Dickie Manuel, Doug Tuttle, Robert Roach, sponsor. 3rd ROW: Tommy Hearn, Mike Luscher, Taylor Davidson, Tommy Johns, Joe Hutchinson, Milton Skeen, Doug Davies, Joe Ewalt, Billy Davies, Stanley Kerrick, Mike Strange.

EXECUTIVE BOARD

Sophomore Board Member
MIKE STRANGE
Junior Board Member
DOUG DAVIES
Treasurer
E. C. GARTHE
President
FREDDIE GOINS
Vice-President
JOHNNY GRAHAM
Senior Board Member
HENRY MITCHELL
Secretary
TOMMY ENGSTROM

During the Christmas season the Key Club aids the East Frankfort Kiwanis Club in their annual Christmas tree sale.

Each fall the club cleans up the football field after every home game.

KEY CLUB ACCENTS SERVICE

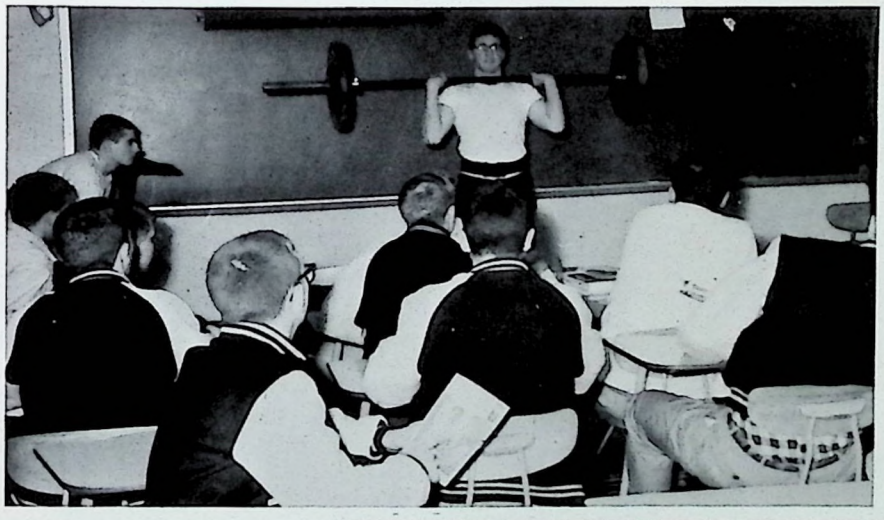

Many interesting programs are presented to the club throughout the year. Richard Lawrence was a guest of the club in February and demonstrated the art of weight-lifting.

Freddie Goins and Mr. Ashby, Kiwanis advisor of the club, discuss plans for the Kentucky-Tennessee Convention which was held in April. Eighteen of our club members attended.

One of the highest honors a sophomore, junior, or senior boy can receive is acceptance into the Key Club. Membership is based on leadership and character.

FUTURE TEACHERS OF AMERICA

FTA members perform numerous helpful tasks including grading papers and decorating bulletin boards for the teachers. By so doing, they train themselves for their future work.

Above: Officers include

President: JANETH LEATHERS
Vice-President: PAT EDSELL
Secretary: GAIL BOLTON
Treasurer: BARBARA HARDY
Historian: WILLIAM KELLEY
Recreation: HARRISON CHEAK

SCIENCE CLUB

"We're making a list and checking it twice."

Left: A peep show in the chemistry lab!?!

Right: We're making big ripples in small ponds.

Below: "It still looks like plain water to me," says Greg Guess, Science Club President. Performing the experiment as part of the club program are Gary Turner, Vice-President and Ann Brown, Secretary. Looking on are Mrs. Alice Strange and Mrs. Mildred Berry, Sponsors.

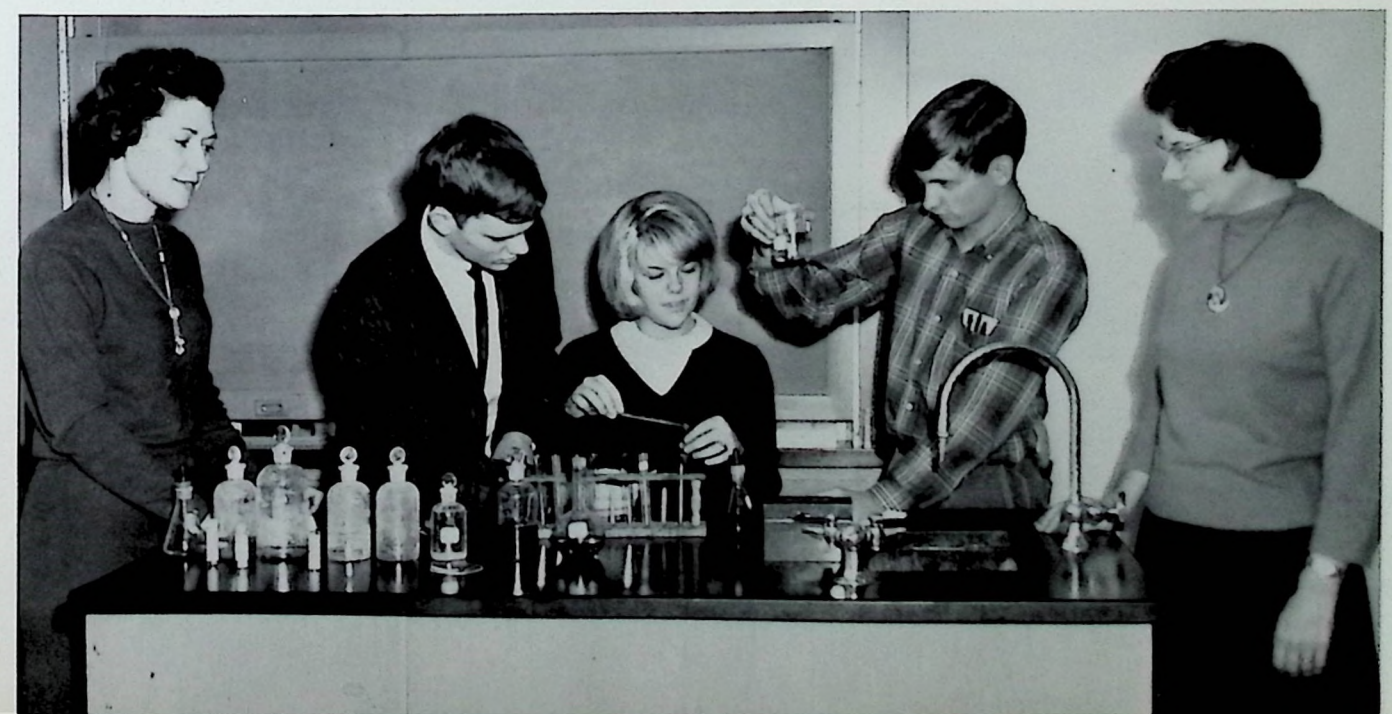

F.B.L.A.

OFFICERS

President: BARBARA SEARCY
Vice-President: JUANITA CARPENTER
Secretary: VERONA CLARK
Treasurer: BARBARA WEBBER
Reporter: SANDRA McCANN

The Future Business Leaders of America is the national organization for students enrolled in business subjects in high schools and colleges. The organization has a program and meetings scheduled at the local, state, and national level. Membership in F.B.L.A. at Franklin County High is open to all students who have completed or are taking at least two commercial subjects. Its program is an integral part of the commercial area and is designed for those students who plan to enter business fields after high school graduation.

ROW 1, L to R: J. Coulter, C. Campbell, A. Dean, N. Stigers, S. McCann, J. Carpenter, B. Webber, B. Searcy, V. Clark, N. Groce, L. Gunther, D. Cox, E. Scott; C. Black, Sponsor; E. Brunty, Sponsor. ROW 2: S. Allnutt, G. McLean, M. Stratton, S. Burgin, S. Blackburn, C. Reeves, B. Sudduth, J. Green, L. Colston, D. Pardi, J. Donaldson, L. Florian, L. Baker, S. Moore, D. Mitchell; H. Arnold, Sponsor; J. Karsher, Sponsor. ROW 3: J. Sudduth, S. Heaton, R. Lewis, M. Eaves, S. Martin, D. Flynn, J. Munson, R. Wilson, A. Richardson, H. Singleton, C. Blevins, G. Gaines, C. Vance, L. Stivers, A. Brown, B. Tillett; M. Moore, Sponsor; Lela Hulette, Sponsor. ROW 4: M. Tackett, J. Hosley, P. Tracy, J. Daniel, P. Ballard, P. Snow, A. Dean, C. Martin, J. Reeves, L. McDonald, C. Clark, C. Johnson, J. Fitzpatrick, D. Mefford, M. Moore; E. Stephens, Sponsor; ROW 5: B. Gordon, C. Conway, C. Wainscott, C. Robinson, D. Richardson, L. Jackson, S. Dunnigan, J. Williams, S. Robbins, D. Newton, B. Downey, L. Martin, R. Reed; O. Back, Sponsor.

LEADERS IN COMMERCE

F.B.L.A. members were responsible for typing the 6000 grade cards of F.C.H.S. students.

Shorthand students use the phonograph purchased for the Commerce Department for practice sessions.

An annual project of the club is to sponsor a magazine sale. This year's high salesman, Betty Hockensmith, was presented a wrist watch by Miss Stephens.

F.B.L.A. bought new bookshelves to be used throughout the commerce rooms.

Members of F.B.L.A. wofked in the coat check room for all basketball games and other school functions.

Commerce students make use of the new bookshelves in the general business room.

JUNIOR CLASSICAL LEAGUE

1st ROW, L to R: Ann Payne, Advisor; L. Vance, B. Caudill, H. Morris, E. Munson, P. Lawrence, D. Lippert, R. Rhorer, N. White, S. McNeely, J. Eaves, B. Goodlett, E. Boardman, H. Butter, W. Kelley, P. Mitchell, R. Butler, B. Farrell, M. Luscher, T. Davidson. 2nd ROW: M. Goodlett, S. Dow, P. Willis, R. Comley, G. Wood, G. Satterly, B. Doane, M. Bowman, F. Atteberry, F. Holt, D. Duvall, C. Parrott, K. Hubbard, K. Grider, L. Johnson, H. Frishe, D. Smith, S. Mitchell, T. Quarles, L. Cantrill, P. Smith, S. Griffin. 3rd ROW: A. Burns, P. Norris, P. Terry, J. Barrett, L. Barker, K. Clark, B. Hays, G. Dearborn, T. Johnson, C. Sayle, G. Turner, P. Edsell, M. Webb, L. Hammond, J. Leathers, M. Gattis, T. Broyles, S. Willis, M. Eaves, A. Harrod, J. Thompson, J. Noel. 4th ROW: J. Hamilton, V. Willard, J. Ewalt, F. Schleifer, J. Atteberry, B. Clark, F. Skeen, D. Rogers, R. Bradley, C. Wade, M. Howard, R. Smith, G. Eblen, T. Pierce, B. Bolin, A. Fincham, W. Lee, S. Hays, J. Grogan, N. Stigers, S. Moore. 5th ROW: G. Bolton, G. Cunningham, S. Webster, P. Kinman, G. Wise, P. McLean, J. Davidson, T. Van Meter, J. Moore, J. Gilbert, B. Graves, S. Fincel, C. Turner, A. Edsell, A. Marlowe, B. Searcy, S. Burns, L. Parker, J. Pacey, D. Dearborn, S. Lewis.

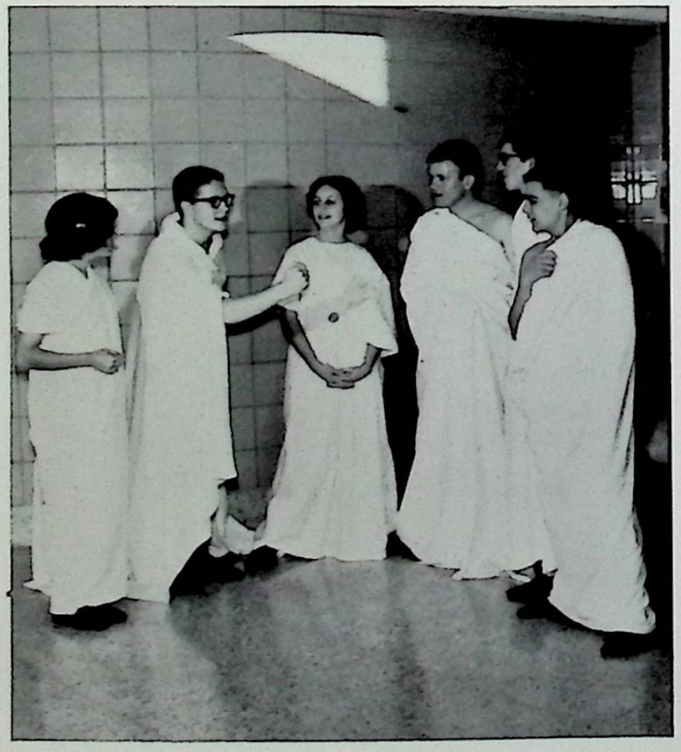

OFFICERS

President: WILLIAM KELLEY
Vice-President: JOHN EAVES
Treasurer: LARRY VANCE
Secretary: ANN HARROD
Reporter: HELEN FRISHE
Parliamentarian: MIKE LUSCHER

Six JCL members "struggle valiantly" to write the play which will be presented at the JCL Convention in the spring.

"What do you mean Rome doesn't have pyramids?"

LATIN STUDENTS COMPOSE JCL

Do you want to know what your friends are REALLY like? The JCL Initiation is one of the most "revealing" events held at FCHS.

"Down with the slaves!" The first year spent as a JCL slave is a rough one. However, the Slaves soon advance to masters and wreak their revenge.

SPEECH CLUB

OFFICERS, L. to R.: Sheila Burns, President; Linda Hammond, Treasurer, Mrs. Sandra Peterson, Sponsor; Anne Brown, Secretary; Brenda New, Vice-President.

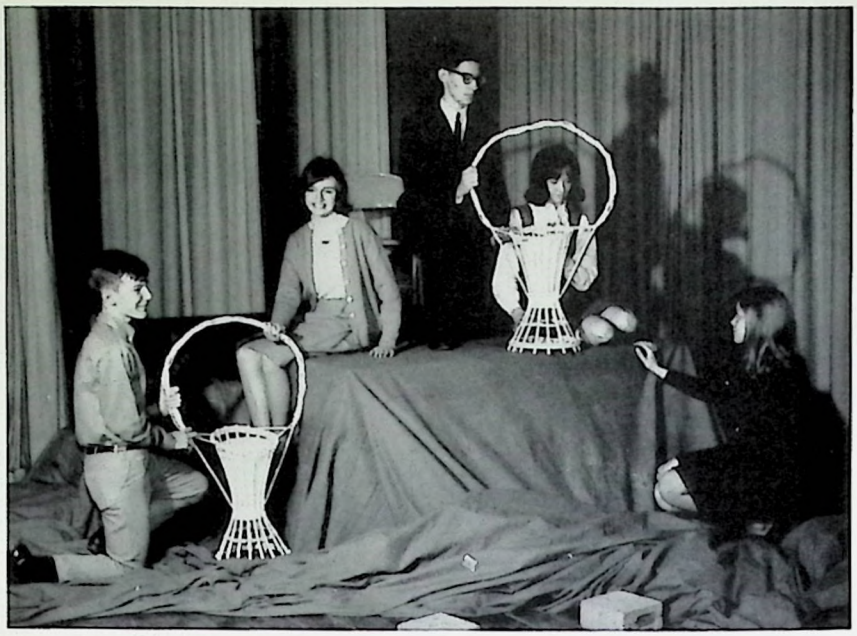

The Speech Club presents a play each year. Members are responsible for the costumes, make-up, and props for each production.

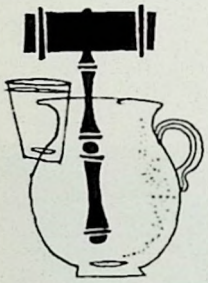

The newly organized Speech Club at FCHS has done much to further our students interest in speech and dramatics. Members participate in fields such as original oratory, interpretive prose, and poetry, extemporaneous speaking, and debate.

Gail Bolton practices the speech which she will give at the regional festival.

DEBATE TEAM: L. to R. Aubrey Allison, Linda Hammond, Sondra Moore, Janeth Leathers, Anne Marlowe, Larry Beasley. This year's debate topic is "Resolved, That Nuclear Weapons Be Controlled By An International Organization." Consisting of three teams, our debaters have participated in invitational and regional tournaments.

MU ALPHA THETA

Second-year Math Club members plan the ceremony for new initiates.

OFFICERS, L. to R.: Elizabeth Hutchinson, sponsor; Janeth Leathers, Secretary; Larry Beasley, Vice-President; Sondra Moore, Treasurer; Milton Skeen, President.

Speakers throughout the year acquaint club members with opportunities in the field of mathematics.

Mu Alpha Theta is an honorary organization consisting of those students who have attained a 3.0 average in their mathematics courses.

The Math Club initiation is one of the most meaningful ceremonies of the high school period. Each initiate is presented a lighted candle and a quote from a famous scientist signifying the continuation of scientific principles throughout history.

SPANISH CLUB

1st ROW, Left to Right: Jenny McConnell, Carolyn Owens, Joyce Metts, Nancy Locher, Nancy Swain, Marilyn Aubrey, Susie Reynolds, Kathy Barlow. 2nd ROW: Connie Lay, Sondra Moore, Donna Dearborn, Ann Montgomery, Geneva Woods, Penny Pennington, Melba Franke, Linda Martin, Shery Lacy. 3rd ROW: Sharon Sheets, Shirley Solomon, Kaye Sudduth, Diana Flynn, Alice Brooks, Brenda Jenkins, Evelyn Rowe, Pam Smotherman, Jane Akers. 4th ROW: Judy Mets, Linda Mobley, Janice Wilson, Sherry Thompson, Barbara Bing, Linda Hollan, Janet Hardin, Patty Vogler, Barbara Hardy. 5th ROW: Susan Lewis, Janet Woods, Brenda Hood, Teresa Riddle, Paula Armstrong, Pat Hodges, Terry Quarles, Ann Harrod, Linda Cantrill, Pam Bolling, Johnna Redding. 6th ROW: Teresa Yokota, Betsy Carigan, Laura Pearce, Joan Redding, Paula Chenault, Jane Murphy, Shelia Burns, Nancy Bell, Janice Webb, Pam Mitchell. 7th ROW: Paul Smith, John Reed, Phil Hodges, Harold Robinson, David Sorg, Gary Hockensmith, Penny Tharpe, Tommy Engstrom. 8th ROW: Larry Ellis, Joe Hinds, Joe Ewalt, James Pierce, Danny Yeast, Bryant Peavler, Paul Carter.

Under the guidance of Miss Gwen Kettanacker, educational and worthwhile projects are undertaken by the Spanish Club. Bright-eyed senores and smiling senoritas alike enjoy the many activities of this organization.

OFFICERS: Left to Right: Joe Hinds, Secretary; Joe Ewalt, President; Nancy Bell, Treasurer; Penny Tharpe, Vice-President.

A deep drink of "Spanish Concoction" includes tomato puree, pepper, and barbecue sauce!

LOS AMIGOS

"Keep the school clean!" beg our new janitors.

Danny Yeast entertains the club with slides of his European trip.

Sam McNeely demonstrates his ability on the obstacle course set up at the Spanish Club initiation.

FUTURE NURSES OF AMERICA

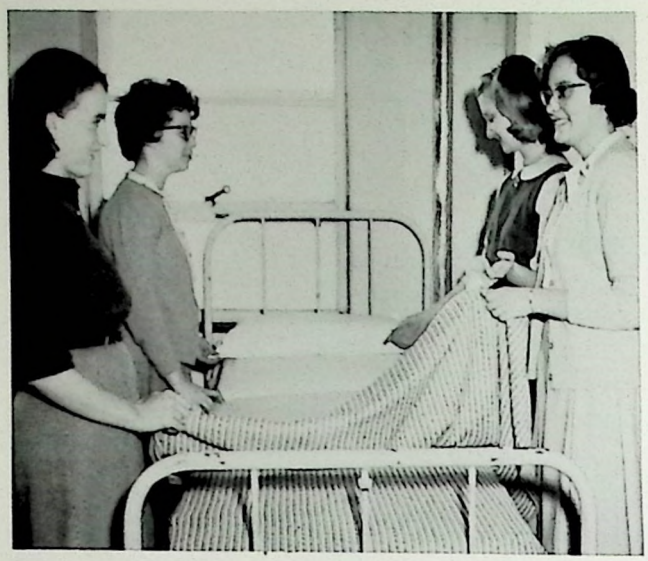

"Someone's been sleeping in my bed!"

OFFICERS
President: DONNA DEARBORN
Vice-President: CLARA CONWAY
Secretary: BRENDA GORDON
Treasurer: SANDY MITCHELL
Sponsor: MRS. GRACE HILL

"Do you think she's normal?"

One of the gray ladies instructs the members of the F.N.A. in techniques of first aid.

FRENCH CLUB

MRS. CHRISTOPHER, Sponsor

OFFICERS, Left to Right: Allan Edsell, treasurer; Linda Elswick, vice-president; Anne Brown, secretary; Larry Beasley, president.

NEW MEMBERS, L. to R., ROW 1: Libby Robinson, Nancy Morris, Paula Fuqua, Andrea Smith, Linda Hammond, Barbara Fayne, Bev Hogan. ROW 2: Doris Davis, Judy Bondurant, Pat Edsell, Pat Saylers, Tommy Hearn, Mary Clay. Absent when taken: Karen Kimmel.

Le Cercle Français is a social club for the promotion of French culture at F.C.H.S. Members learn about France through French films and magazines. Activities include French banquets, field trips, and a Mardi Gras dance. One of the biggest events of the year is the initiation of new members. New members this year were initiated by old members—Brenda New, Harrison Cheak, Charles Turner, Rebecca Daniels, and Linda Ison.

LIBRARY CLUB

Officers plan initiation of new members.

OFFICERS

President
JOHN REED

Vice-President
HAROLD HAMMOND

Secretary
DOROTHY MITCHELL

Parliamentarian
SALLY CARTER

Treasurer
JIMMY WALKER

Publicity
PAULA OLIVER

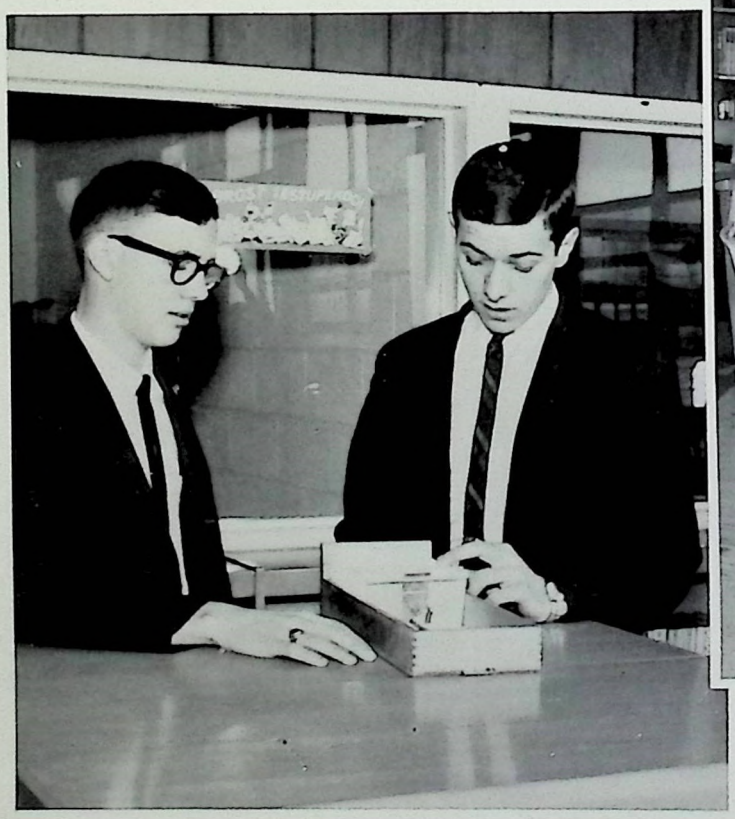

S.L.A.C.K. Officers
(Student Librarians Association of Central Kentucky)

Secretary—HAROLD HAMMOND
Reporter—DAVID MARTIN

"Beholding the bright countenance of truth in the quiet and still air of delightful studies."—Milton

LIBRARY CLUB MEMBERS—Jo Bradley, Susan Estill, Joyce Powers, Mary Lou Conway, Jimmy Walker, Elizabeth Anglin.

Daily newspapers acquaint students with current affairs. Club Members—Frances Jones, Barbara Clark, Elzi Barker, Paul Hulker.

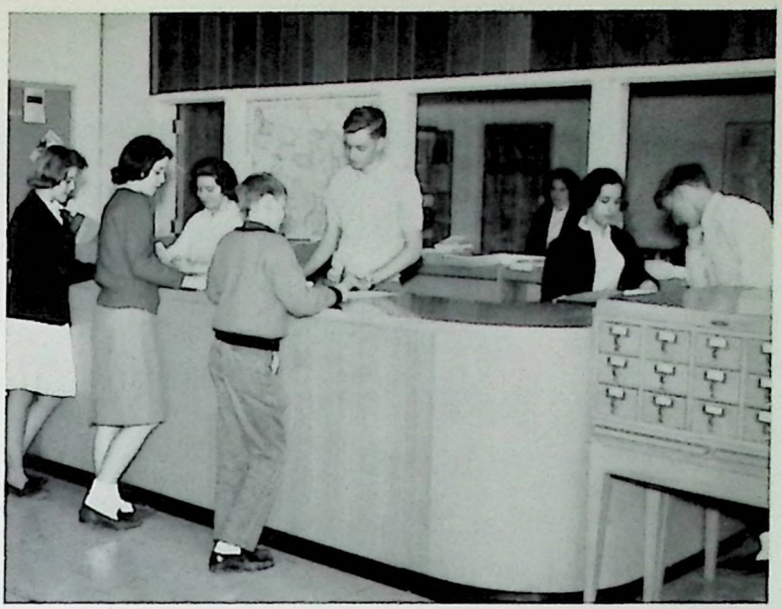

Circulation is the service all assistants enjoy. Library Assistants—Patricia Hedges, Sandra Baker, Larry Gaines, Cathy Woolridge, Cole Younger, Joe Penn, Melba Franke.

CLUB ASSISTS LIBRARIANS

Shelving books is one of the many services performed by student assistants. Although all assistants are not members of the club, these students are active participants.

CLUB MEMBERS—Mary Harrod, Dorothy Mitchell, David Padgett, Joe Devers, William Lee, Cheryl Robinson.

Arranging displays is another service rendered by library assistants.

CLUB MEMBERS—David Smith, Sally Carter, Kay Whisman, Joyce Powers.

"Studies serve for delight, for ornament, and for ability."—Francis Bacon

CLUB MEMBERS—David Martin, John Reed, Harold Hammond, Paula Oliver, Ann Montgomery, Barbara Fayne.

F.H.A.

Mrs. Boone helps Peggy Horne with a cooking project.

A Thanksgiving basket is prepared Beverly Boone and Carol Parrish.

The purpose of FHA is to further girls' interest in home economics. This is accomplished through organized activities in various fields involving both school and community. The highlight of the year is the FFA—FHA Sweetheart Banquet held on Valentines Day. This year Sharon Moore and Wayne Smith reigned as king and queen.

OFFICERS: 1st ROW, L to R: Carol Parrish, reporter; Barbara Adams, Parliamentarian; Marilyn Parrish, Historian; Beverly Boone, Treasurer; Linda Sanders, Secretary; Sharon Moore, President; Janet Cardwell, Recreation Leader; Brenda Sudduth, 2nd Vice President; Juanita Carpenter, song leader; Yvonne Chism, 1st Vice President. 2nd ROW: Wanda Hazelwood; Ann Mitchell, Kaye Conquest, Faye Humphrey, Bonnie Cardwell, Jane Pacy, Linda Leitch, Donna Flynn, Shirley Moore, Brenda Reynolds, Patricia Younger; Helen Arnold, Advisor. 3rd ROW: Cleota Bolling, Advisor; Judy Hampton, Judy Coultier, Wilma Pulliam, Barbara Webber, Ann Mayes, Linda Combs, Olivia Lee, Patricia Hedger, Peme Baumgartner, Kathy Green, Phyllis Ballard. 4th ROW: Marian Boone, Advisor; Dorothy Pardi, Sandra McCann, Glenda Cunningham, Sandy Lunnigan, Jeannie Green, Lou Ava Leach, Joyce Donovan, Barbara Clark, Juanita Johnson, Susan Lewis.

G.A.A.

L to R: Elizabeth Barker, Olivia Lee, Jeanette Barrett, Brenda Hockensmith, Patty Clark, Patsy Kinman, Linda Stivers, Bonnie Reeves; Joan Johnston, Sponsor; Nancy Bell, Linda Mobley, Linda Cantrill, Vicki Milton, Dianne Duvall, Joyce Downey, Joyce Powers, Ann Burns, Carolyn Parrott.

"We won!"

Mrs. Johnston, sponsor, serves as scorekeeper.

The Girls' Athletic Association attempts to encourage sportsmanship and participation in school sports throughout high school. Membership is open to anyone and includes the members of the tennis and track teams.

FUTURE FARMERS OF AMERICA

FFA OFFICERS include Mike Luscher, President; Elmer Shepard, Vice-President; Keelan Pulliam, Secretary; Kenneth Mattingly, Treasurer; Kermit Smith, Reporter; and Charles Stallard, Sentinel.

An annual highlight of the FFA-FHA year is the sweetheart banquet held in the FCHS foyer. This year, Sharon Moore and Wayne Smith were crowned the Sweetheart King and Queen. Sharon was chosen by members of the FFA, and Wayne by the FHA girls.

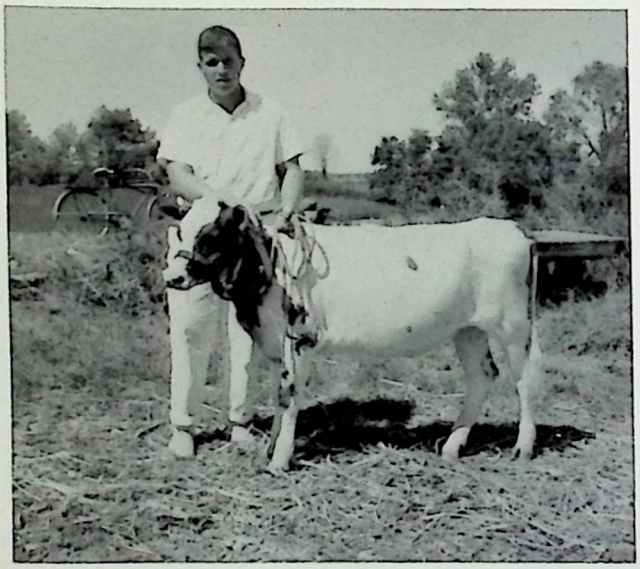

Jimmy Perkins shows his prize calf in the Dairy Division of the County Fair.

BUSY DAYS

KEELAN PULLIAM
Scholarship Winner

OLIN MEFFORD
Scholarship Winner

WAYNE SMITH, MIKE LUSCHER
State Convention Delegates

KERMIT SMITH
Public Speaker

All initiates love their "green hands."

Officers look on as Judge Dempsey signs the FFA Week Proclamation.

"Look Mom, we can weld!" say Eddie Thompson, David Spaeth, and Glen Newman.

FUTURE FARMERS OF AMERICA

THE NATIONAL ORGANIZATION FOR BOYS STUDYING VOCATIONAL AGRICULTURE

WITH F.F.A.

MIKE LUSCHER
Chapter Star Farmer

WAYNE SMITH
Dekalb Winner

This year's FFA tobacco crop averaged 2100 lbs to the acre and sold for $1250.

FC CLUB

Membership in the FC Club is open to all lettermen in varsity athletics. The club is representative of the school's total athletic program.

OFFICERS: President: FREDDIE GOINS
Vice-President: JOHNNY GRAHAM

1st ROW, L to R: P. Bolling, N. Fitzpatrick, M. Holt, D. Smith, M. Howard, N. Locher, J. Weiler, S. Kimbell, C. Parrott, P. Clark. 2nd ROW: A. Lee, P. Moore, F. Holt, E. Barker, J. Downey, J. Sheridan, D. Miller, B. Woolums, B. Reeves, V. Chism, P. Edsell. 3rd ROW: G. Aldridge, G. Hockensmith, H. Robinson, T. Perdew, R. Tillett, P. Compassi, D. Bryan, D. Sorg, T. Engstrom. 4th ROW: R. Woods, G. Clark, L. Petrey, J. Hinds, S. Kimbel, J. Graham, J. Watkins, B. Bowman; E. Brunty, Sponsor. 5th ROW: S. Bailey, J. Hutchison, R. Lawrence, A. Edsell, R. Sparrow, J. Graves, J. McDonald, L. Montgomery. 6th ROW: D. Manuel, B. Barrett, D. Davies, S. Kerrick, B. Davies, T. Kinman, G. Sewell.

STUDENT COUNCIL

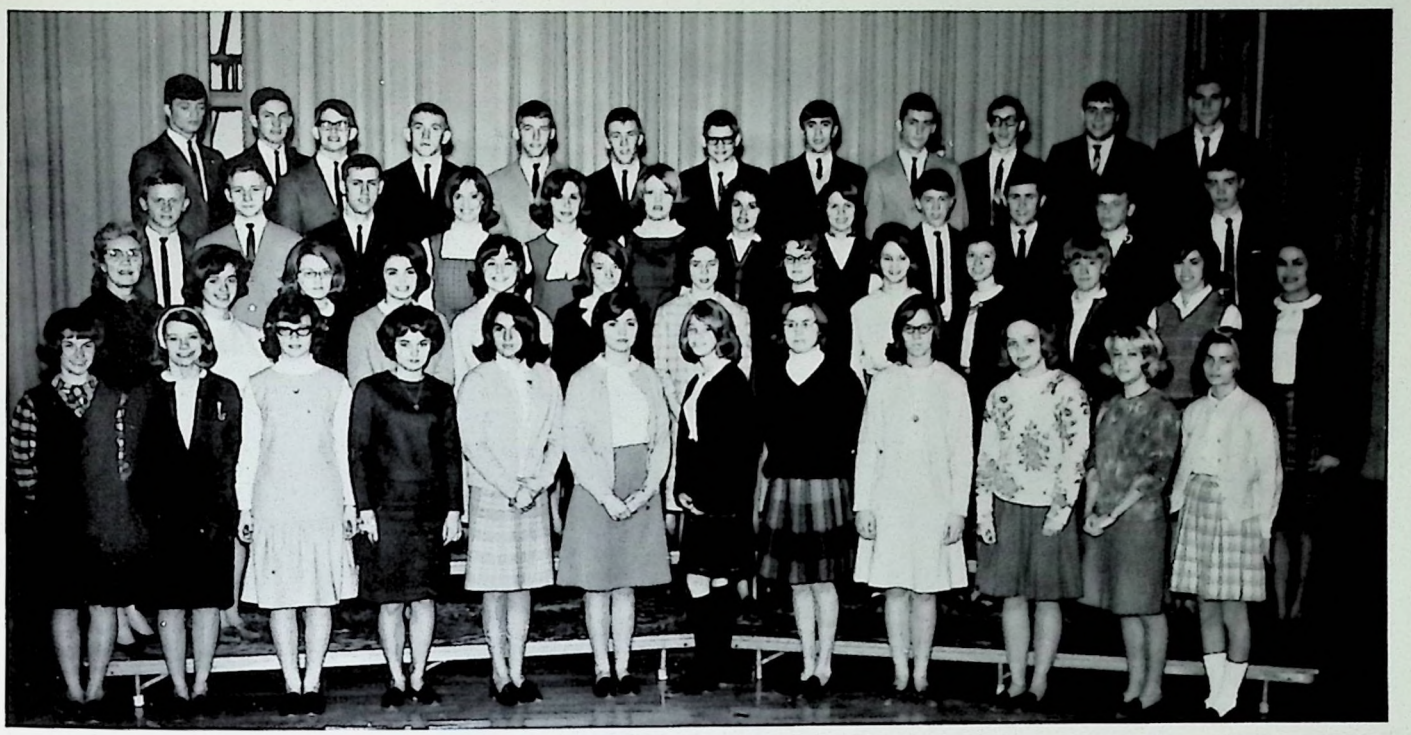

FRESHMEN
Barbara Bing
Connie Cook
Jane Davidson
Doris Davis
Susan Elswick
Mary Goodlet
Mark Holt
Linda Mobley
Penny Pennington
Libby Robinson
Deborah Salchi
David Sanders
Dale Stevens

SOPHOMORES
Karan Bryant
Helen Frische
Stevie Hays
Frances Holt
Marian Howard
Sharon Kimbel
Carol Lee
Johnna Redding
Patti Terry
Diann Thurman
Jayne Weiler

JUNIORS
Kendell Butler
Debbie Davis
John Eaves
Phillip Gordon
Jere Jewell
Sam McNeally
Susie Reynolds
Maggie Tackett

SENIORS
Tommy Engstrom
Freddy Goins
E. C. Garthe
Joe Hinds
Marilynn Holt
Stanley Kerrick
Anne Marlowe
Pam Mitchell
Kathy Murphy
Tom Perdew
Louise Stone
Jimmy Watkins
Janice Webb

MRS. LOUISE SWITZER
Advisor

CODE OF ETHICS

F aithful to ideals of FCHS
R espect for teachers and fellow students
A ctive in some school project
N oble-minded
K ind in all our dealings
L oyal to home, school and community
I interested in the welfare of others
N eatness—as an asset

C ourageous in adversity
O pen-mindedness toward all people

F air in all our actions
L eadership—mentally, socially, spiritually
Y earning for knowledge
E nthusiasm for the future
R eady to do our part
S incere in objectives

OFFICERS

President
E. C. Garthe

Vice-President
FREDDY GOINS

Recording Secretary
ANNE MARLOWE

Corresponding Secretary
PAM MITCHELL

Treasurer
LOUISE STONE

Reporter
JOE HINDS

STUDENT COUNCIL PROMOTES

Serving in the Student Council at FCHS is a class within itself—a course in the principles of democratic government. The council is representative of the entire student body and serves as a vital link between the students and faculty. It is not a disciplinary body, nor does it infringe upon the administration by imposing regulations upon the students. It merely attempts to promote understanding and to suggest needed reforms throughout the school.

This year with the cooperation and backing of the student body and faculty the Student Council continued its sponsorship of the seven-year-old Korean orphan, Soon Nam, through the Foster Parents' Plan. In addition to community and school projects the council enjoyed activities in the line of entertainment. In October many members attended the Student Council Convention in Lexington, Kentucky, and in February the council held a Hootenanny to raise money.

The newest project of this year's agenda is the Dropout Program aimed at preventing school dropouts through an intense program of personal consultations and advertisement concerning the disadvantages of an incompleted high school education.

Janice Webb, Jane Davidson, and Stevie Hays display toys which will be sent to Soon Nam, the Korean orphan.

This year the FCHS Student Council was asked to help promote interest in the Franklin County Blood Program through advertisement and personal solicitations. Patti Terry, Susan Elswick, and Diann Thurman coordinate the activity with Mrs. Switzer's help.

UNITY

After each meeting the homeroom representative reports to his homeroom about the council's activities. Doris Davis uses a mimeographed copy of the minutes to acquaint everyone with the business at hand.

A newly organized project of the Council is the production of a Student Directory. This booklet will contain the names of all students, their addresses and telephone numbers. Maggie Tackett, Karen Bryant, and Barbara Bing work to compile the information.

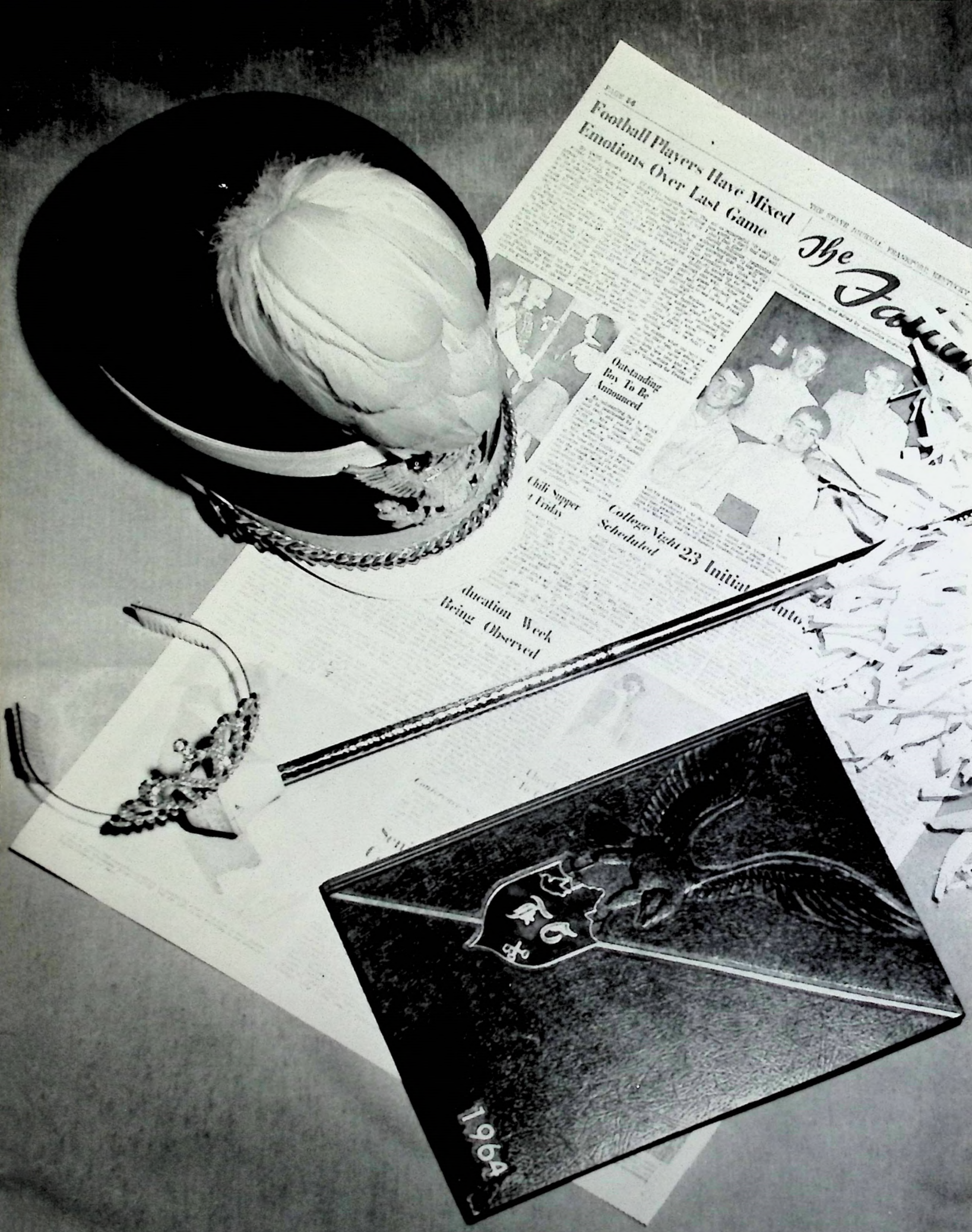
Football Players Have Mixed Emotions Over Last Game
The Jackson
Outstanding Boy To Be Announced
College Night Scheduled
23 Initiat
Week Being Observed
1964

FEATURES

F-C-H

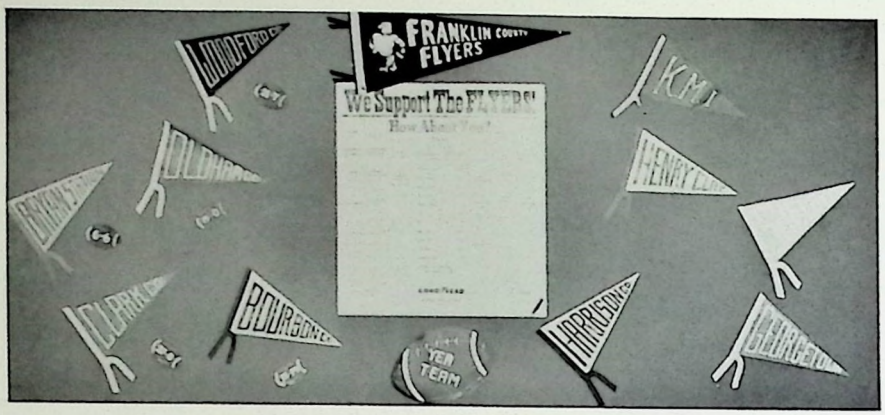

Fight, fight, fight blue, white and gold . . .

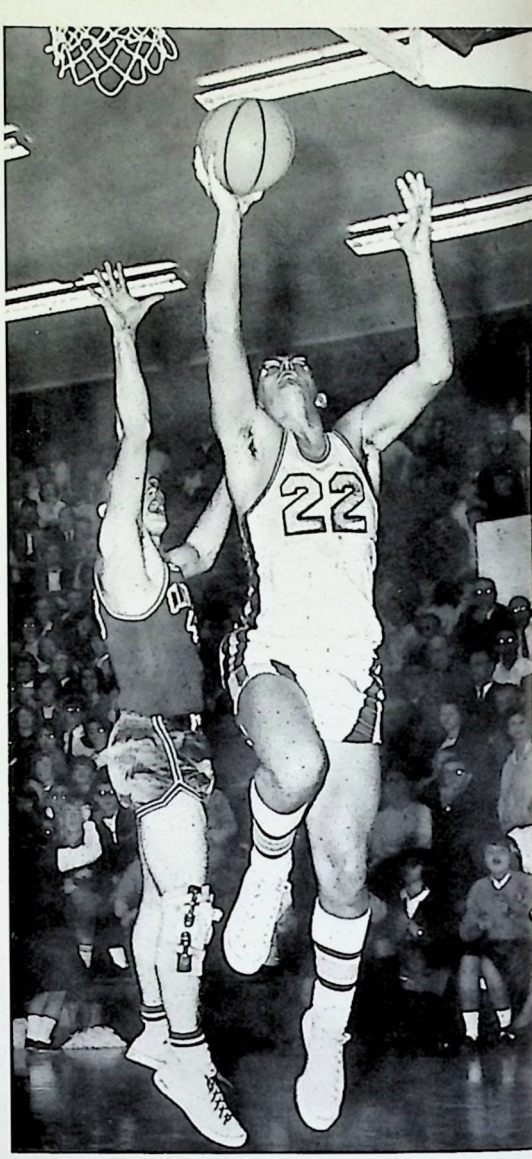

We're gonna fly on in and make that goal . . .

hail to the
Flyer team . . .

more glory to our fame . . .

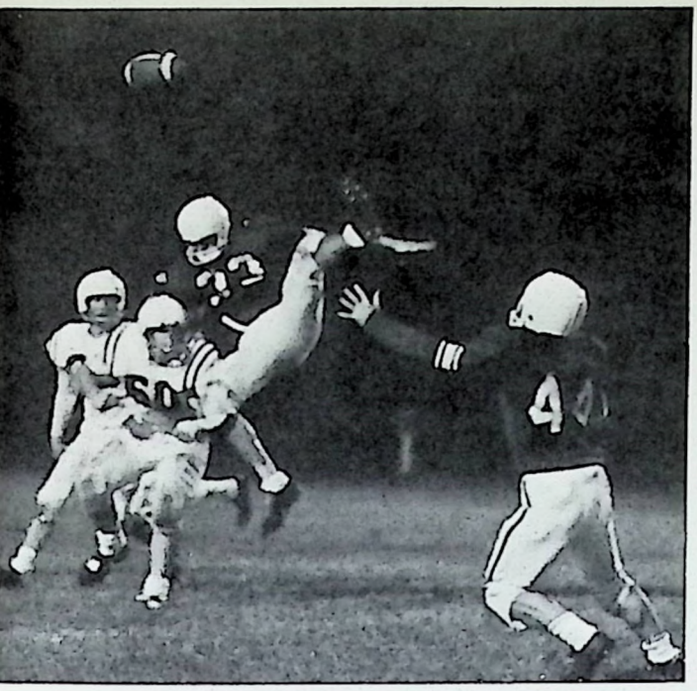

Up, up, way up in the sky . . .

to win a Flyer victory . . .

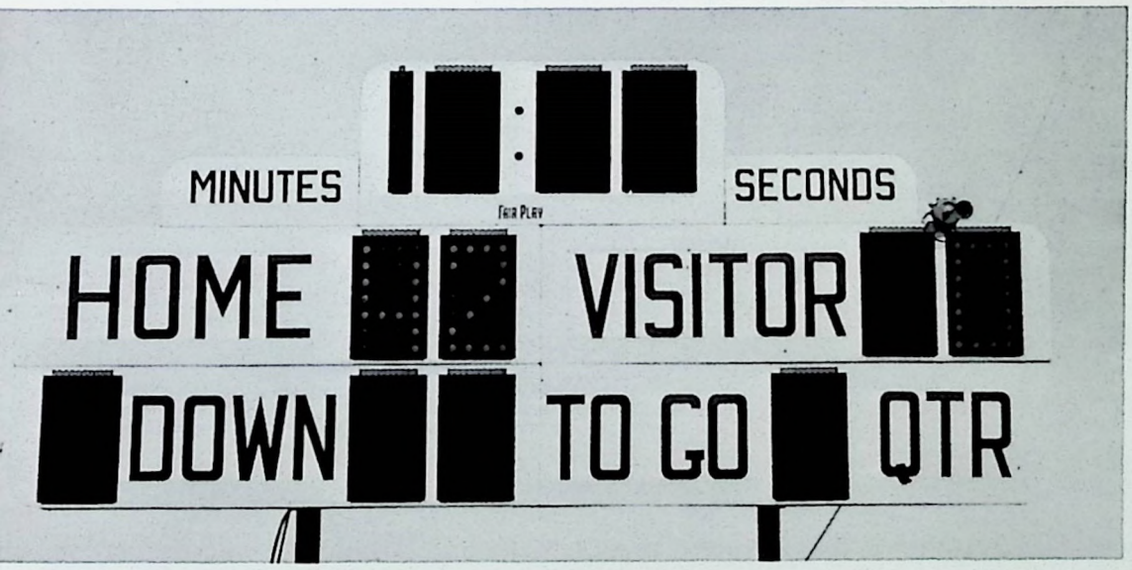

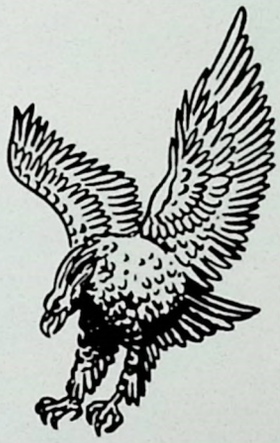

So win or lose . . .

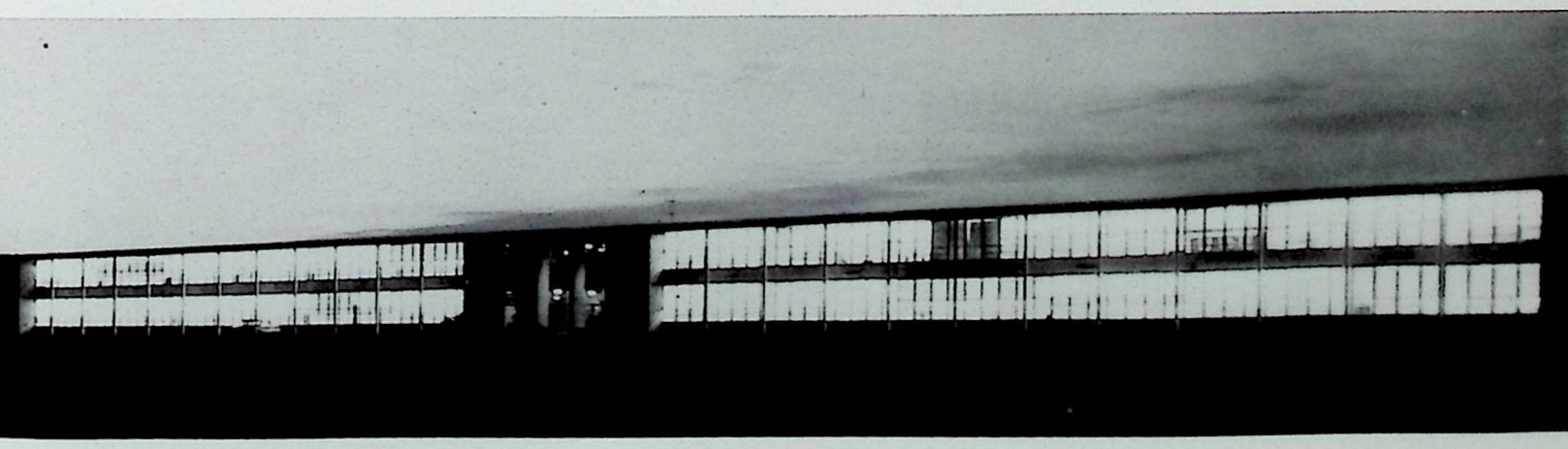

we will choose, dear Franklin County High.

COUNTY HUMS WITH

. . . as they promote student pep

. . . as they eat their lunch

. . . as they digest (?) their food

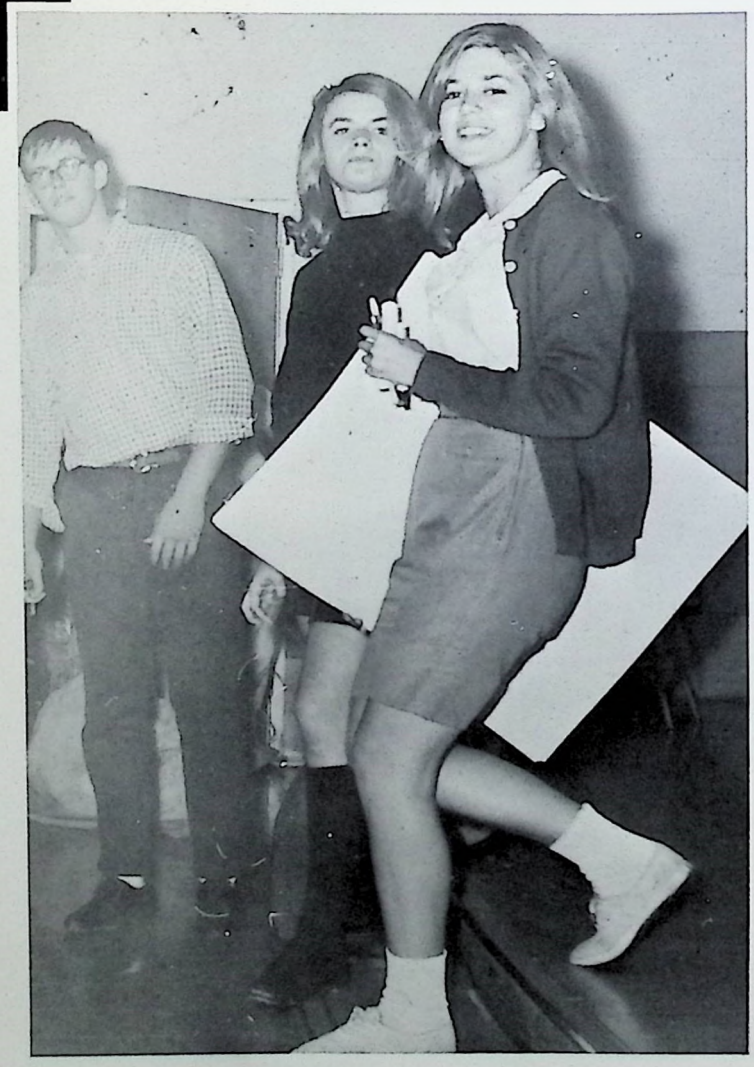

. . . as they decorate for homecoming

SENIOR ACTIVITY

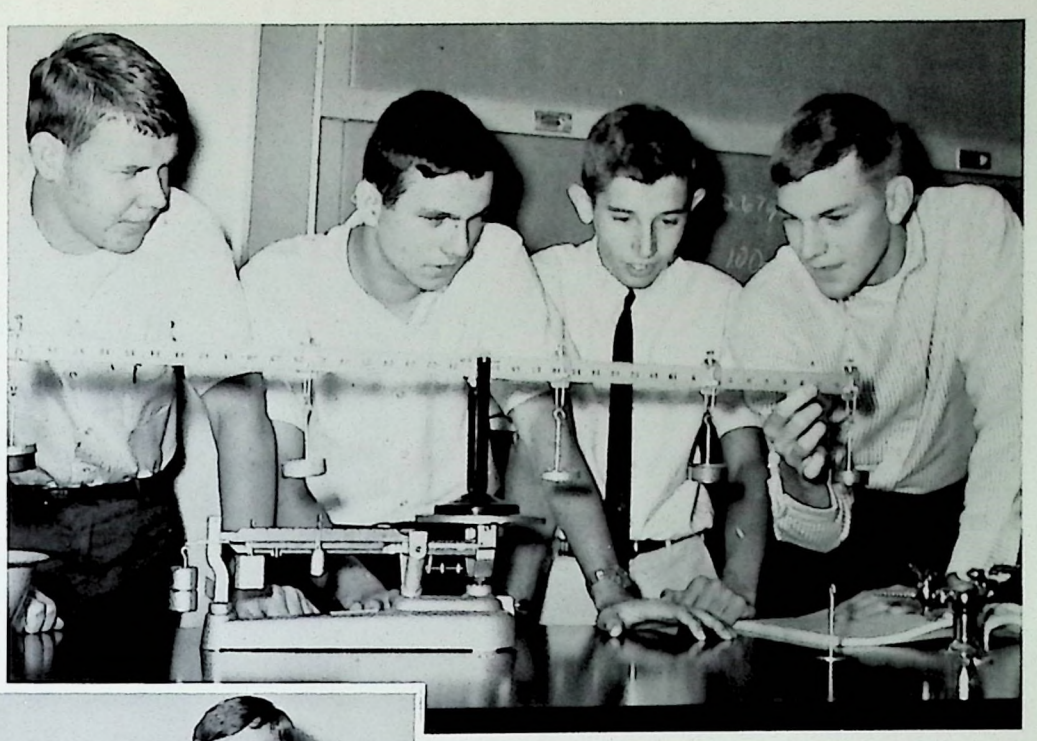

. . . as they conduct a physics experiment

. . . as they sponsor an ice cream supper

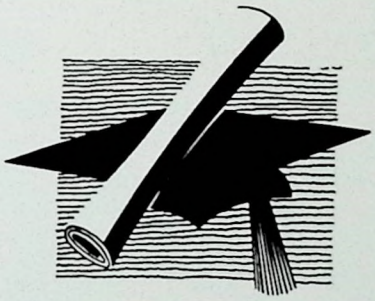

. . . as they cram for exams

. . . as they receive senior rings

NATIONAL MERIT SCHOLARS

DIANE CAMPBELL LARRY BEASLEY

THE FLYER

ADMINISTRATIVE STAFF
LINDA HAMMOND—Co-editor
LARRY BEASLEY—Co-editor
ANNE MARLOWE—Associate Editor
ROBERT ROACH—Advisor

"Marlowe, you put those pictures back!" . . . "How in the world is Beasley going to fit vertical pictures into a horizontal space?" . . . "HAMMOND!" As these typical remarks filled the room the FLYER staff scrambled desperately against time to produce the school's largest annual. An effort was made to give each section wider coverage as well as artistic photography. Although nervous breakdowns followed the last shipment of the annual, the staff strived to make this year's FLYER the best ever.

EXECUTIVE STAFF
JOE HINDS—Sports Editor
PAM MITCHELL—Senior Editor
DIANE CAMPBELL—Advertising
PEGGY CHISHOLM—Faculty Editor
JANETH LEATHERS—Club Editor
LOUISE STONE—Circulation
ANNE MARLOWE—Associate Editor
LINDA HAMMOND—Editor
LARRY BEASLEY—Editor

FLYER STAFF PREPARES

ADVERTISING STAFF
Editor: Dianne Campbell. Staff: Scott Kimbell; Steven Bing; Allan Edsel; Charles Turner.

FACULTY STAFF
Editor: Peggy Chisholm. Staff: Harrison Cheak; Patty Shannon.

CLUB STAFF
Editor: Anne Marlowe. Staff: Donna Dearborn; Shelia Burns; Kathy Barlow; Brenda New.

SENIOR STAFF
Editor: Pam Mitchell. Staff: Ann Brown; Linda Martin; Janice Webb.

LARGEST ANNUAL EVER

CLASSES STAFF
Editor: Janeth Leathers. Staff: Sherry Fint; Tommy Hearn; Sondra Moore; Beverly Best.

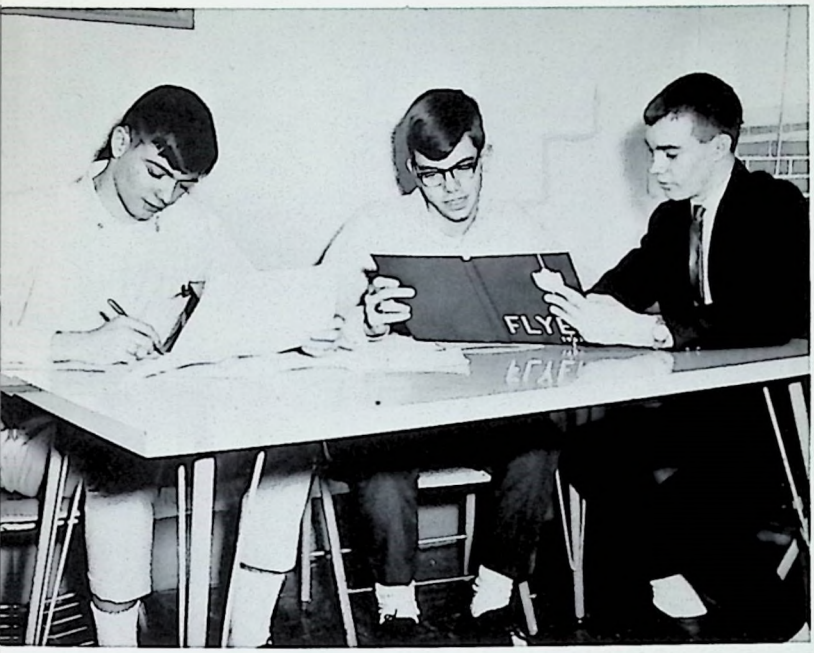

SPORTS STAFF
Editor: Joe Hinds. Staff: Billy Davies, Greg Taylor.

FEATURES STAFF
Editor: Linda Hammond. Staff: Gary Turner, Aubrey Allison, Linda Ison.

CIRCULATION STAFF
Editor: Louise Stone. Staff: Freddy Goins, Verona Clark, Marilyn Holt.

FCHS FLYER BAND . . .

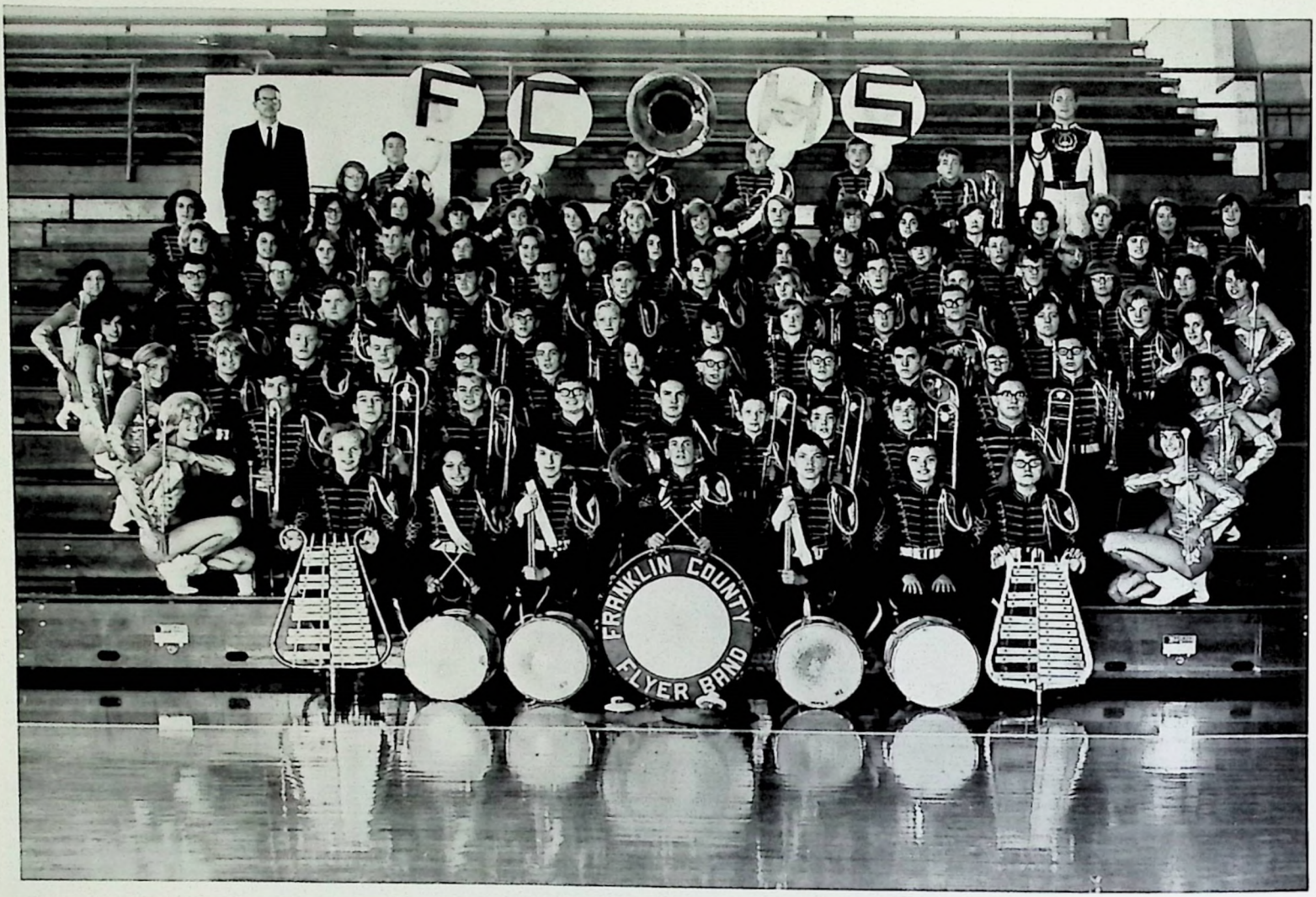

BAND PERSONNEL

CLARINET
T. Hearn*
J. Eaves
S. Barnhart
E. Hamilton
S. Sheets
L. Florian
P. Dailey
S. Carter
D. Davis
D. Newton
J. Redding
M. Tackett
C. Wade
C. Vance
J. Moore
A. Brooks
J. Redden
J. Redding
K. Smith
S. Tow
P. Chenault
S. Griffin
M. Smither
J. Fitzpatrick
C. Johnson
S. Elswick
M. Trivette
J. Gayle
S. Gatewood
F. Holt
B. Bing
M. Heaton
N. Fitzpatrick
M. Gattis
C. Robertson
D. Duvall
J. Hockensmith

FLUTE
A. Marlowe*
J. Gilbert
N. Swain
S. Whitton
S. Mitchell
L. Robinson
M. Goodlett
K. Grider
J. Murphy
H. Frishe
D. Davis
N. Stigers
M. Holt
C. Vasser
J. Wood

OBOE
G. Turner*
J. Atteberry

BASSOON
C. Gordon

ALTO CLARINET
P. Hodges

BASS CLARINET
P. Carter
R. Lawrence
R. Gray

CONTRA-BASS
B. McDaniel*

ALTO SAX
D. Diedrich*
J. Jewell
J. Cartwright
L. Perkins

TENOR SAX
B. Gordon
M. Bryan
S. Howard

TRUMPET
P. Bethel*
D. Stevens
D. McDaniel
D. Thurber
S. Kring
D. Clark
D. Tracy
K. Blevins
E. Morrow
C. Wright
B. Cook

FRENCH HORN
J. Roberts*
M. Harrod
J. Woolums
A. Quarles

TROMBONE
T. Johns*
E. Boardman
C. Sayle
D. Long
J. Toole
B. Doane
E. Vasser

BARITONE
S. McNeely*
M. Webb
B. Peavler
P. Trivette

BASS
B. Hearn
G. Kyle
F. Skeen
D. Yeast

STRING BASS
B. Goodlett*

PERCUSSION
B. Reeves*
T. Hall
C. Parrott

BELLS
L. Parker

*Section Leaders

SENIOR BAND OFFICERS
President—TOMMY HEARN
Vice-President—TOMMY JOHNS
Secretary—ANNE MARLOWE
Treasurer—BRYANT PEAVLER

SENIOR BAND SECTION LEADERS
Flute—ANNE MARLOWE
Clarinet—TOMMY HEARN
Saxophone—DANA DIEDRICH
Trumpet—PAUL BETHEL
Trombone—TOMMY JOHNS
Baritone—SAM McNEELY
Bass—BOB GOODLETT
Percussion—BONNIE REEVES

A PRIDE IN EVERY WAY

CADET BAND

FRONT ROW, L. to R.: J. Bondurant, V. Clarke, B. Jenkins, B. Brawner, V. Moore.
ROW 2: J. Noel, J. Davidson, S. Slattery, J. Grimes, J. Barrett.
ROW 3: F. Atteberry, P. McLean, L. Hutcherson, N. Morris, R. Hawkins.
ROW 4: R. Berry, S. Sutherland, S. Fortney, M. Metts.
Absent when Picture was Taken: D. Lippert, L. Allison, T. Roberts.

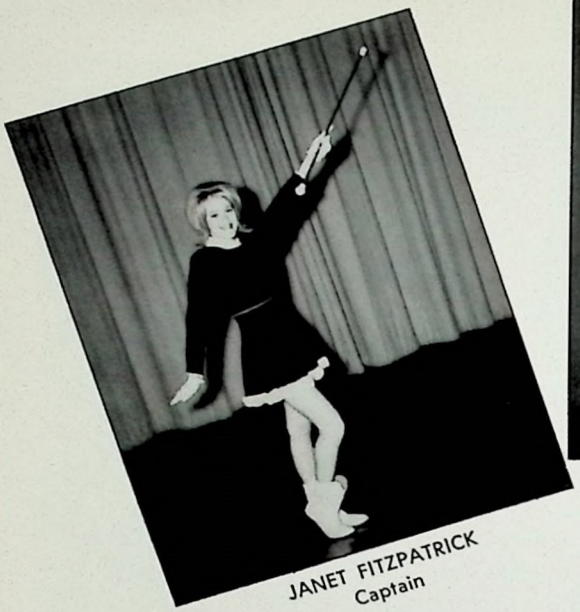

JANET FITZPATRICK
Captain

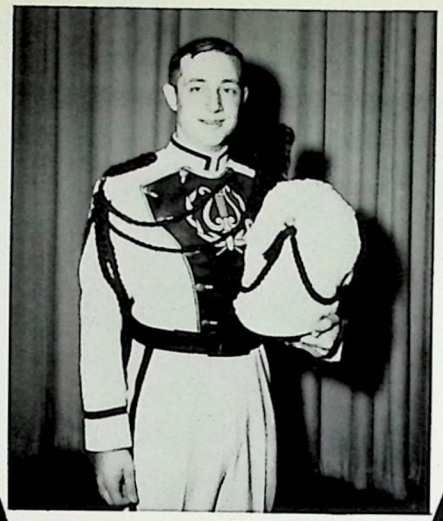

JIM ROBERTS
Junior
Drum Major

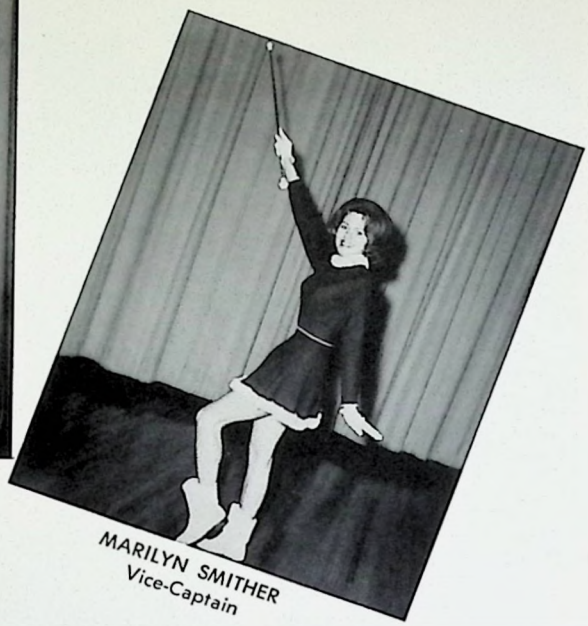

MARILYN SMITHER
Vice-Captain

MAJORETTES STEPPING HIGH

FRANCES HOLT
Sophomore

NANCY FITZPATRICK
Sophomore

DEBBIE DAVIS
Junior

HELEN KAYE FRISCHE
Sophomore

MARCIA HEATON
Sophomore

CANDY JOHNSON
Senior

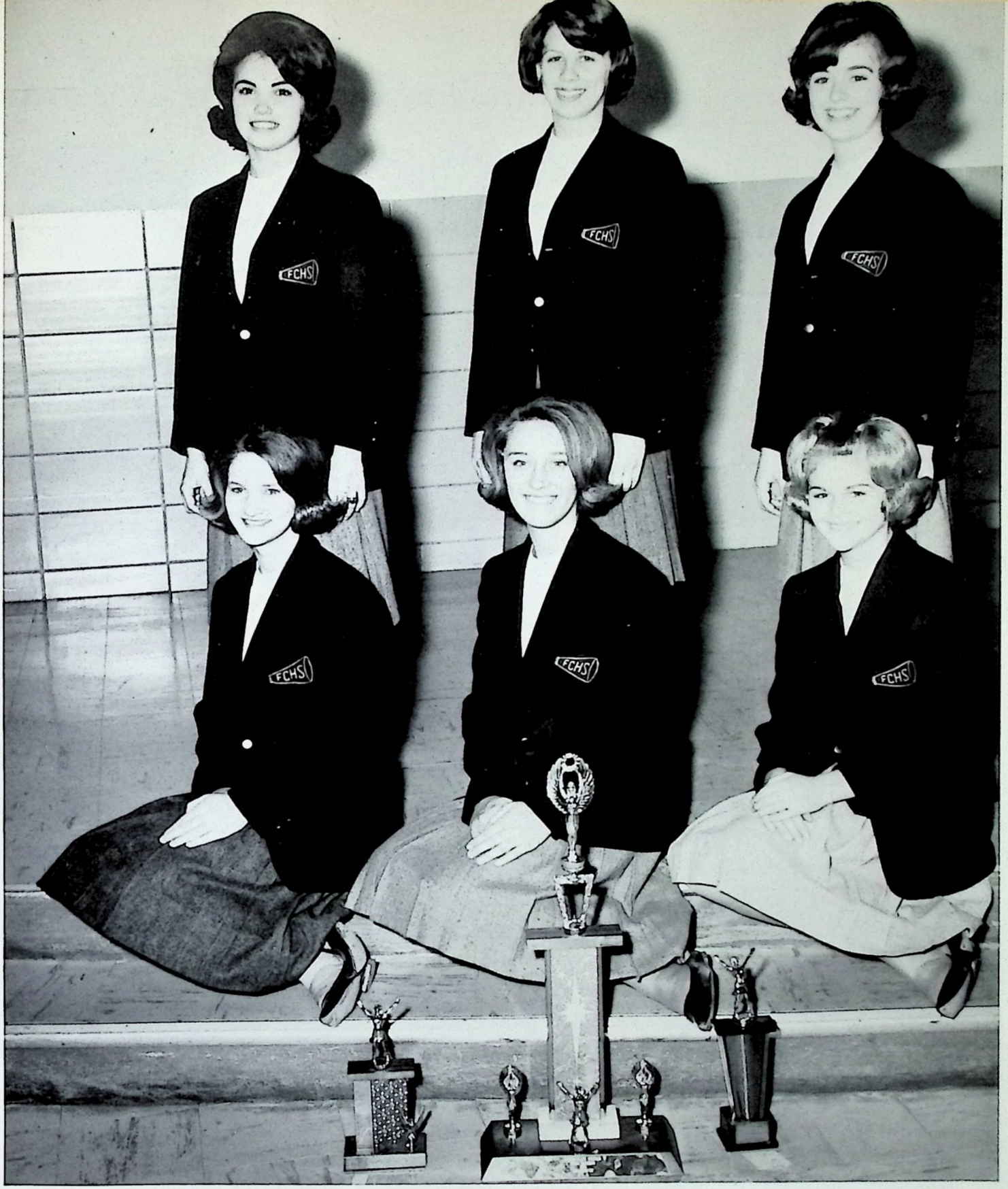

FCHS VARSITY CHEERLEADING SQUAD

Having completed their summer training at the Alabama ACA cheerleader camp, the FCHS Varsity squad members returned to Frankfort to cheer for the Flyer football and basketball teams. Led by Captain Marilynn Holt, the squad has received many outstanding honors. The most coveted one was receiving the rank of 2nd in the nation among ACA trained squads. Others included: 2nd place in the Eastern Kentucky Division of the WYCA Cheerleading Competition Clinics; 2nd place in the Mid-State Conference; and serving as instructors at clinics held in Indiana and Kentucky. They are to be congratulated for their fine work.

CHEERLEADERS ADD SPIRIT

MARILYNN HOLT
Senior
Captain

DONNA SMITH
Sophomore

MARIAN HOWARD
Sophomore

TO SPORTS EVENTS

SHARON KIMBEL
Sophomore

JAYNE WEILER
Sophomore

NANCY LOCHER
Junior

These five peppy JV cheerleaders proved their cheering ability by winning 1st place in the Eastern Kentucky Division of the 1964 YMCA Cheerleader Competition Clinic. They are Paula Moore, captain; Susan Carter, Linda Mobley, Janice Wilson, Sherry Thompson.

VALENTINE KING AND QUEEN

LINDA HOLLAN and KENNY GRAHAM

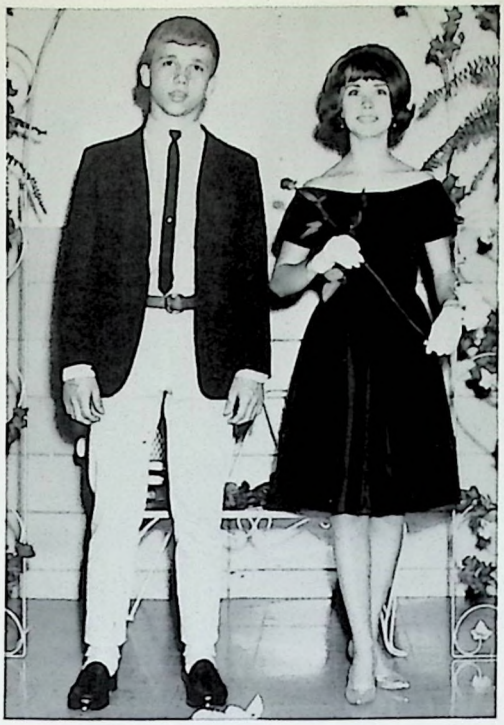

Paula Moore
Donnie Watts

Patty Terry
Richard Parrish

Lyda Parker
Darryl Snow

Marian Howard
Tommy Johns

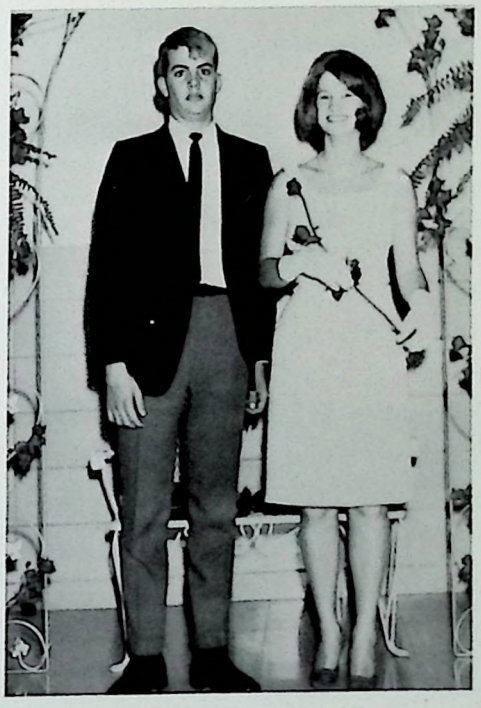

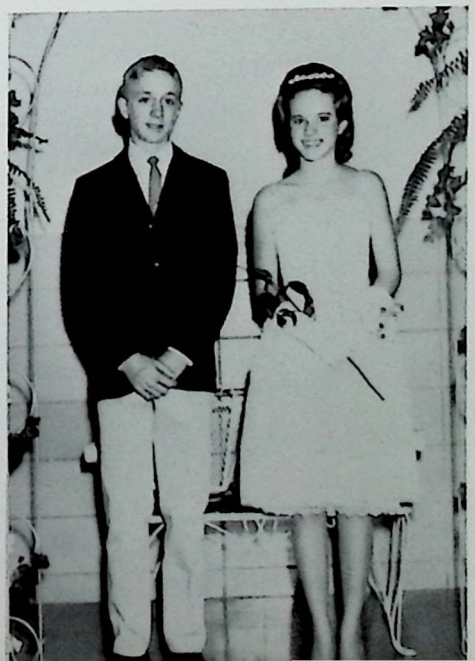

Angela Moore
Gary Moore

Vicki Waits
Daryl Lippert

GIRL'S CHORUS

TOP ROW, L to R: A. Dean, V. Dean, V. Shyrock, D. Reed, K. Hubbard, P. West, M. Clay, B. Killion, J. Wright, J. Bryant, L. Ellis. MIDDLE ROW: G. Burke, J. Tracey, D. Killion, J. Akers, A. Flood, D. Richardson, M. Wilson, W. Willoughby, W. Sams, L. Rucker, C. Wilson. BOTTOM ROW: W. Dodd, B. Stigers, T. Horn, L. Moore, E. Morrow, L. Rawlings, P. Hedges, B. Kemper, W. Otten, B. Clark, L. Traylor, S. Lacy.

MIXED CHORUS

FIRST ROW, L to R: M. Parrish, B. Smith, L. Hardin, C. Reeves, J. Stevens, E. Scott, C. Clark, L. Sanderson, L. Lewis. SECOND ROW: J. Chisley, S. Allnutt, J. McIntyre, C. Robinson, C. Rogers, L. Craig, L. Roberts, S. Riordan, N. Smith. THIRD ROW: J. McConnell, A. Newton, D. Cox, J. Hardin, C. Redman, B. Kemper, J. Cardwell, L. Baker. FOURTH ROW: R. Smith, R. Hawkins, C. Grevious, B. Banks, M. Wiley, B. Young, R. White, J. Melton. FIFTH ROW: F. Brewer, K. Kincaid, B. Heaton, F. Younger, S. Kring, W. Calhoun, G. Miller.

ALL-STATE CHORUS

BACK ROW, L to R: Ronnie White, Michael Wiley, Richard Hawkins, William Calhoun, Carl Grevious, Gene Miller, Bill Young, Robert Smith. FRONT ROW, L to R: Loretta Rawlings, Jennie McConnell, Karen Hubbard, Linda Craig, Betty Kemper, Mary Clay, Janet Cardwell, Donna Cox, Sondra Riordan, Geraldine Burke, Marilyn Parrish.

REGIONAL CHORUS

BACK ROW, L to R: Ronnie White, Michael Wiley, Richard Hawkins, Carl Grevious, Bill Young, Robert Smith, Jimmy Colston. FRONT ROW, L to R: Jennie McConnell, Karen Hubbard, Linda Craig, Betty Kemper, Mary Clay, Donna Cox, Sondra Riordon, Geraldine Burke, Marilyn Parrish.

PRESENTING . . .

"You're cold. Come down with the rest of us." The comforters console J. B. in his pitiable condition.

J. B., a Pulitzer Prize-winning play by Archibald McLeish is a contemporary interpretation of the biblical book of

CAST

J. B.—Joe Hinds
God—E. C. Garthe
Satan—Sheila Burns
Sarah—Brenda New
Comforters—Terry Perry, Gary Grogan, Greg Guess
Old Women—Karen Clark, Jane Atteberry, Kathy Barlow, Karen Kimmel, Anna Marlowe

"Life has something hidden from our hearts to show", says J. B.

"J. B."

Job. This play was presented at the Regional Drama Festival at Eastern State College in February.

"The only thing certain in this hurtful world is love." J. B. reassures Sarah.

Good make-up is essential to stage appearances. Anne Brown and Janice Webb assist with the Comforters.

"Job won't take it! Job won't touch it!" screams Satan to God.

Don Thurber, prompter, manages lighting and sound effects.

The Falcon

This page written and edited by Journalism students at Franklin County High School

Outstanding Students

The most outstanding students in the Freshman, Sophomo and Junior classes at FC were selected by the faculty cently on the basis of schol ship and activities. They a Juniors-Ann Harrod and Mi Luscher; Sophomores - Hel Kaye Friche and John Ree and Freshmen - Linda Mobl and Dale Stevens.

Ann Harrod is a member the Math Club, the Beta Cl and is secretary of the Jun Classical League.

Mike Luscher is president the Future Farmers of Ameri and sgt.-at-arms of the Jun Classical League. He is also member of the Beta Club, K Club, and Math Club.

Helen Friche is a member the Junior Classical League a the Student Council. She is a vice-president of the Sophom class and a majorette.

John Reed is president of t Library Club and works as library assistant. He is a me ber of the Spanish, Scien and Key Clubs.

Linda Mobley is a junior v sity cheerleader and a Spani Club member.

Dale Stevens plays trumpet the FCHS band and is a S dent Council member.

Mrs. Switzer' Invitation Withdrawn

invitation had to be withdra since she had been looking forw to this trip for some time. It w necessary for four ladies to atte in order to qualify for room re servations.

Newcomers In J.B. Cast

Three newcomers have been

Falcon Editor, Diane Campbell, and Mrs. Helen Van Curon, Journalism instructor, decide which stories should be accompanied by a picture. Photographer Allan Edsell awaits his assignment.

Three Receive Registration Papers For Pigs

Receipt of registration papers for their pure-bred gilt pigs was the highlight of the FCHS Future Farmers of America meeting this month for three freshman boys. Leonard Dews, Clyde Lowery, and Berry McDonald were chosen at the beginning of the school year by the FFA Co-Operation Commit-

recently had a speech contest awarding the winners a trophy and $5. The judges, Mrs. Meredith Barker and Mr. Charles Terry, selected the outstanding speaker in each of the three classes — impromptu, public, and Creed. These winners will represent the Chapter at the District FFA Day in Scott County in April.

Olin Mefford, sophomore, was the winner of impromtu speaking on the topic of Different Breeds of Dairy Animals. Ker-

The Anti - Drop Out Program will be put into effect this second semester by the FCHS Student Council.

Six Student Council members will be chosen by the Executive Council to head this drive to curb the school drop - out rate- one from the freshman, sophomore, and junior classes, and three from the senior class. These people will in turn choose individuals from their respective classes to help them.

Speech Club Prepares For Tourney

Students in the Speech Club at FCHS are preparing selections in prose, poetry, radio-speaking, acting, interpretation, and analysis for the annual speech tourney at Butler High School in Louisville, Feb. 16.

The tourney is considered one of the most important in the state and is attended by high schools all over Kentucky and neighboring states, said Mrs. Peterson, speech instructor. For the past four years FCHS has represented at the con-

udents are rated twice on r material, and superior rat- enable a contestant to par- ate in the finals.

l three debate teams, Ann lowe and Janeth Leathers, ira Moore and Linda Ham- d, and Larry Beasley and rey Allison will be judged e other students participat- are Sheila Burns, Brenda , Joe Hinds, Ann Brown, ice Webb, Janie Attebury, Karen Kimbell.

restling eam To e Formed

is will be the first year HS has had a wrestling n. The team will not enter rscholastic competitions this ar, due to limited facilities, will enter such competitions t year.

ick Kestner, UK football er, has secured two Penn- ania state wrestling champ- o coach t wrestling ic to be at FCHS in the r future. Coach Dick Roddy l he hopes soon to obtain a good-quality, durable wrestling mat.

In addition to competitive wrestling, shadow wrestling, weight training, and isometric exercises will be included in training sessions 4 - 5 times weekly. Coaches Elton Brunty and Dick Lane headed the first meeting, attended by 5 prospective wrestlers.

Wrestling is a prominent sport in many schools, and a state tournament is held annually, this year in Louisville.

Seniors

Staff members work diligently to complete their stories before the Tuesday deadline.

Students wait impatiently for Joe Hinds to finish typing his story.

FALCON STAFF AT WORK

The Falcon Staff, consisting of all FCHS Journalism students, writes and edits the Falcon weekly. This school paper, included as one page of the State Journal, serves as a link between the school and the community. Through its publication, students are trained in the art of journalistic writing, and the public is made aware of the activities and honors of Franklin County students and faculty.

Reporters wait in line for Mrs. Van Curon to proofread and approve their stories.

Pictures compose an important part of every paper, and taking pictures requires time and talent.

Students look through the files of old papers in search of a back story.

The Flyers annual Homecoming parade through Frankfort is a big event for both the city and school.

School spirit is evident throughout the week of Homecoming activities.

HIGHLIGHTS OF

Flyer reserves await their turn to do battle with KMI Cadets in a Homecoming victory.

HOMECOMING

Fans display the victory sign as the end of the game nears.

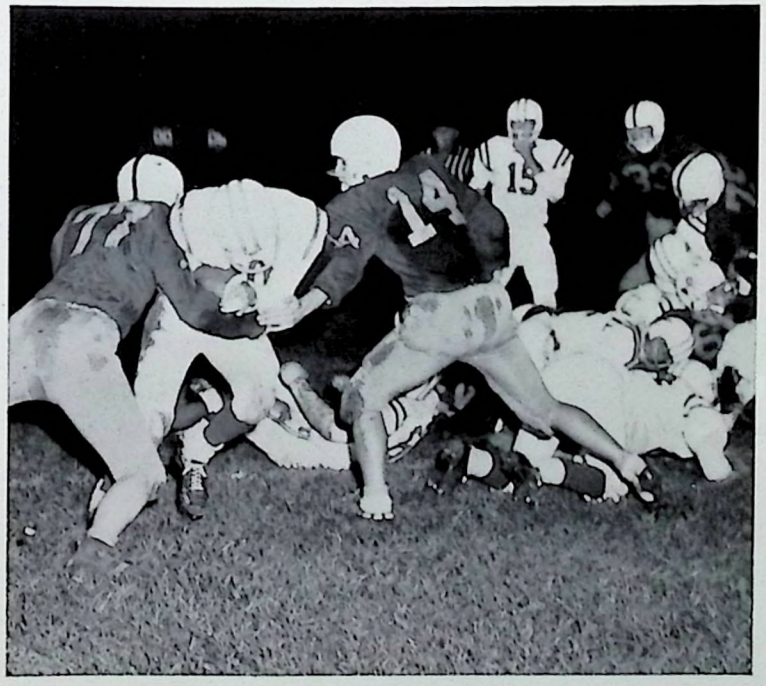

Compassi barrels over for Flyers first T.D. against cadets.

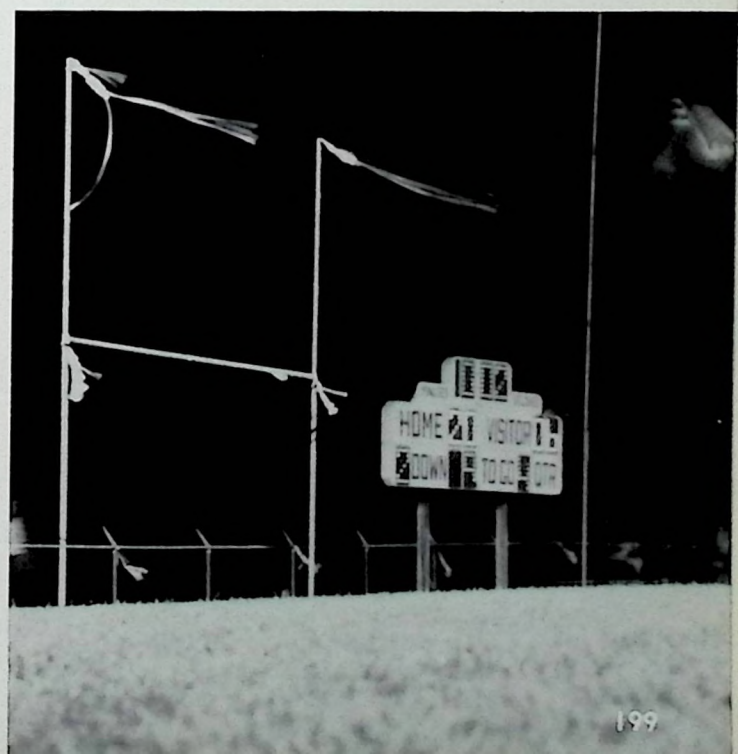

CRAFTED

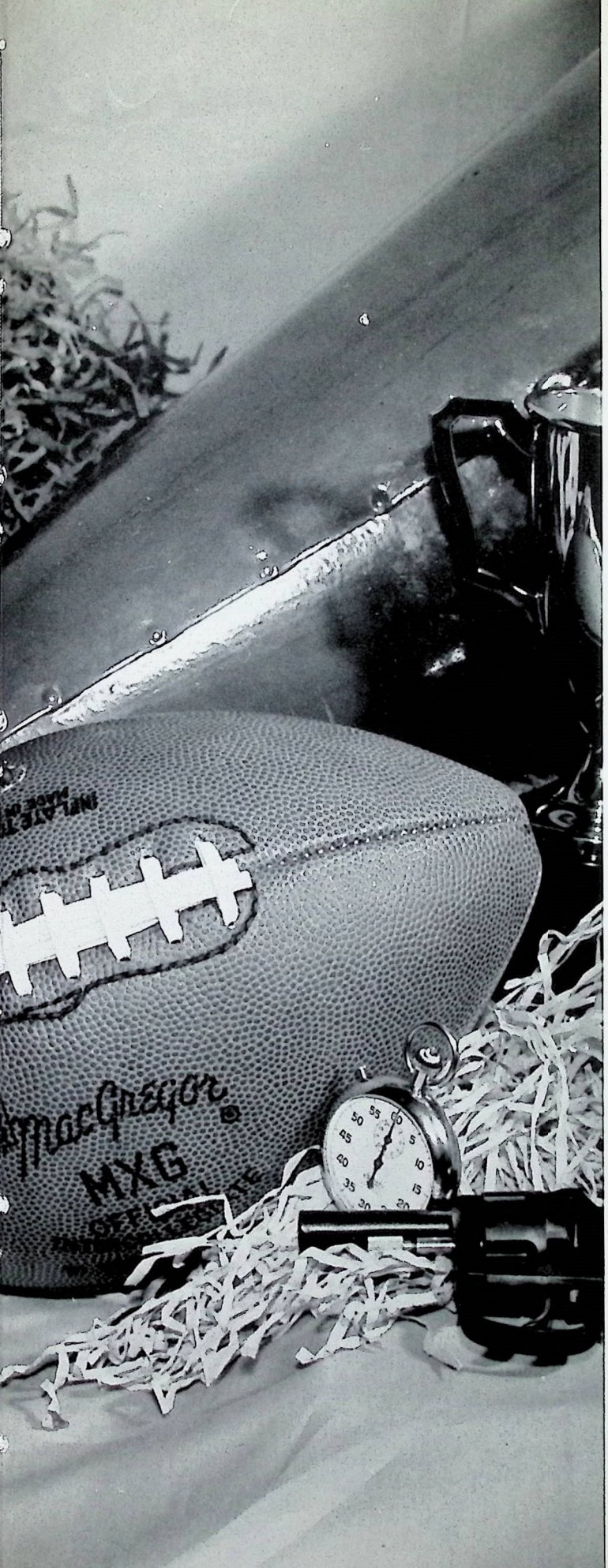

ATHLETICS

FOOTBALL COACHES

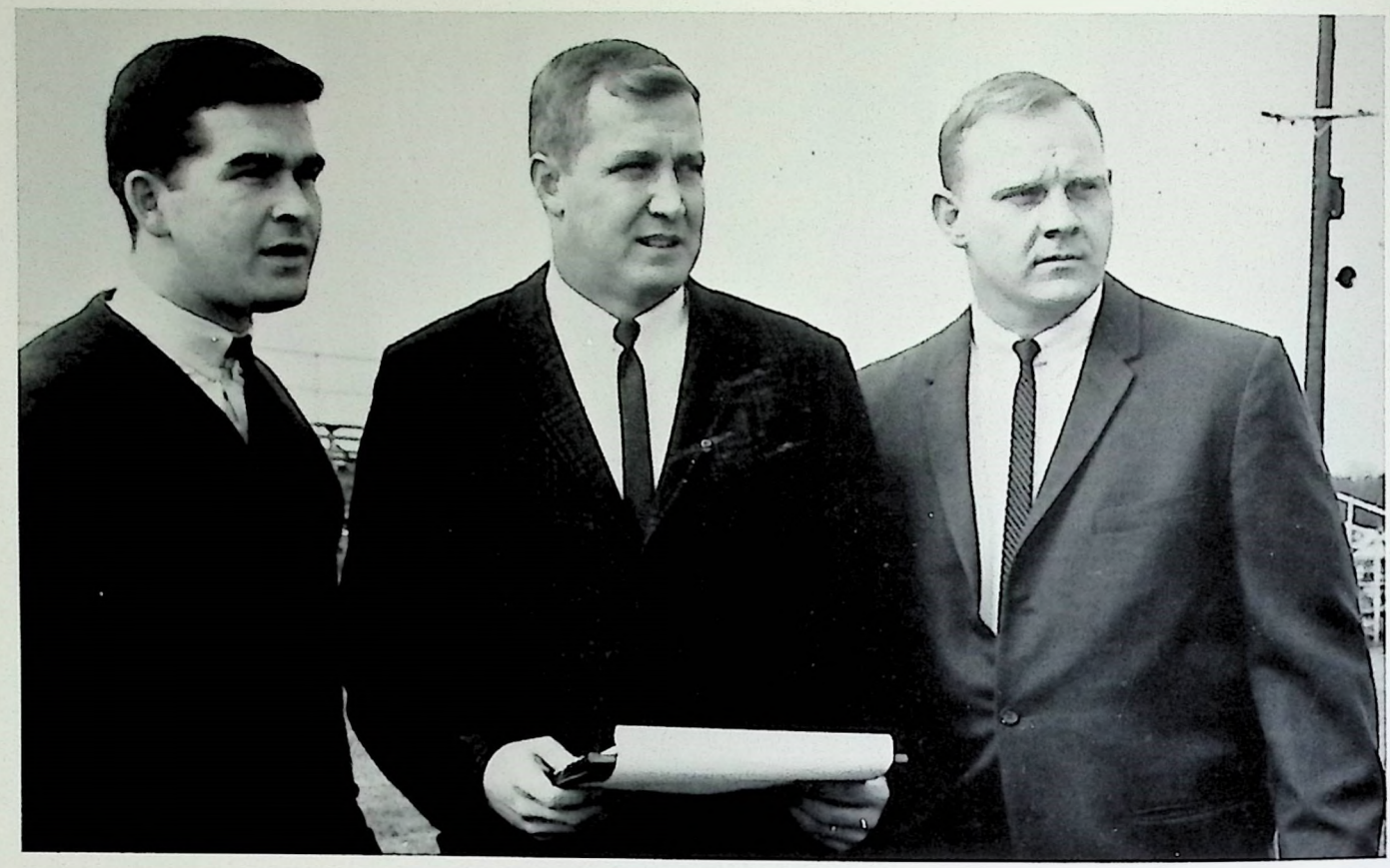

Franklin County began this football season with an entirely new football staff headed by Coach Dick Roddy. They have worked hard to give FCHS a team of which it can be proud.

DICK LAYNE
Freshman Coach

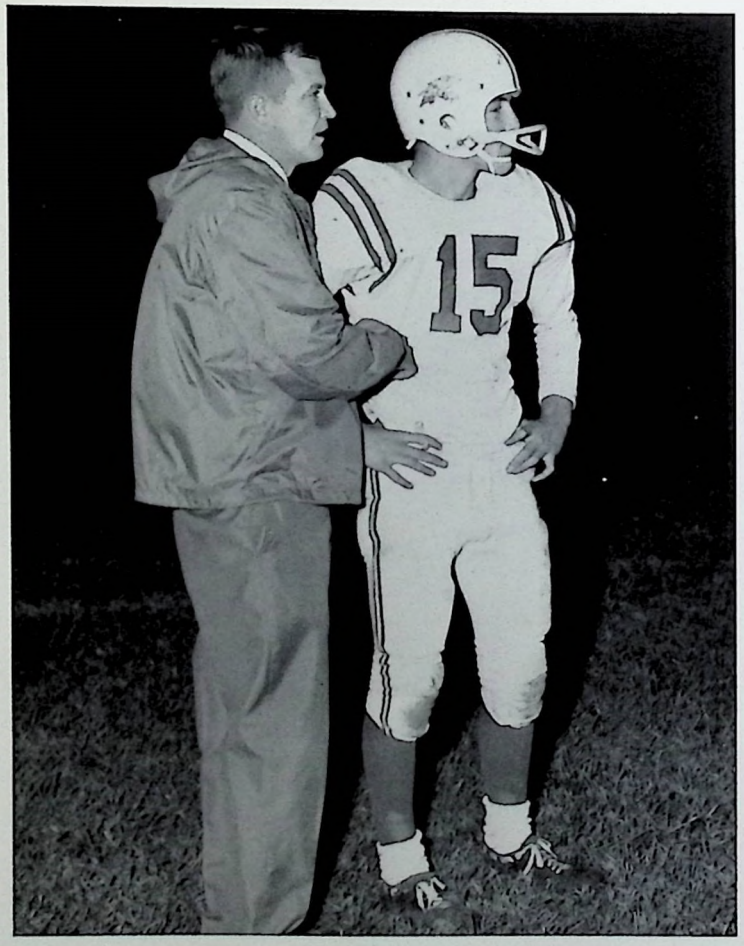

Head Coach Roddy discusses strategy with Flyer quarterback Johnny Graham.

ELTON BRUNTY
Backfield Coach

VARSITY SQUAD

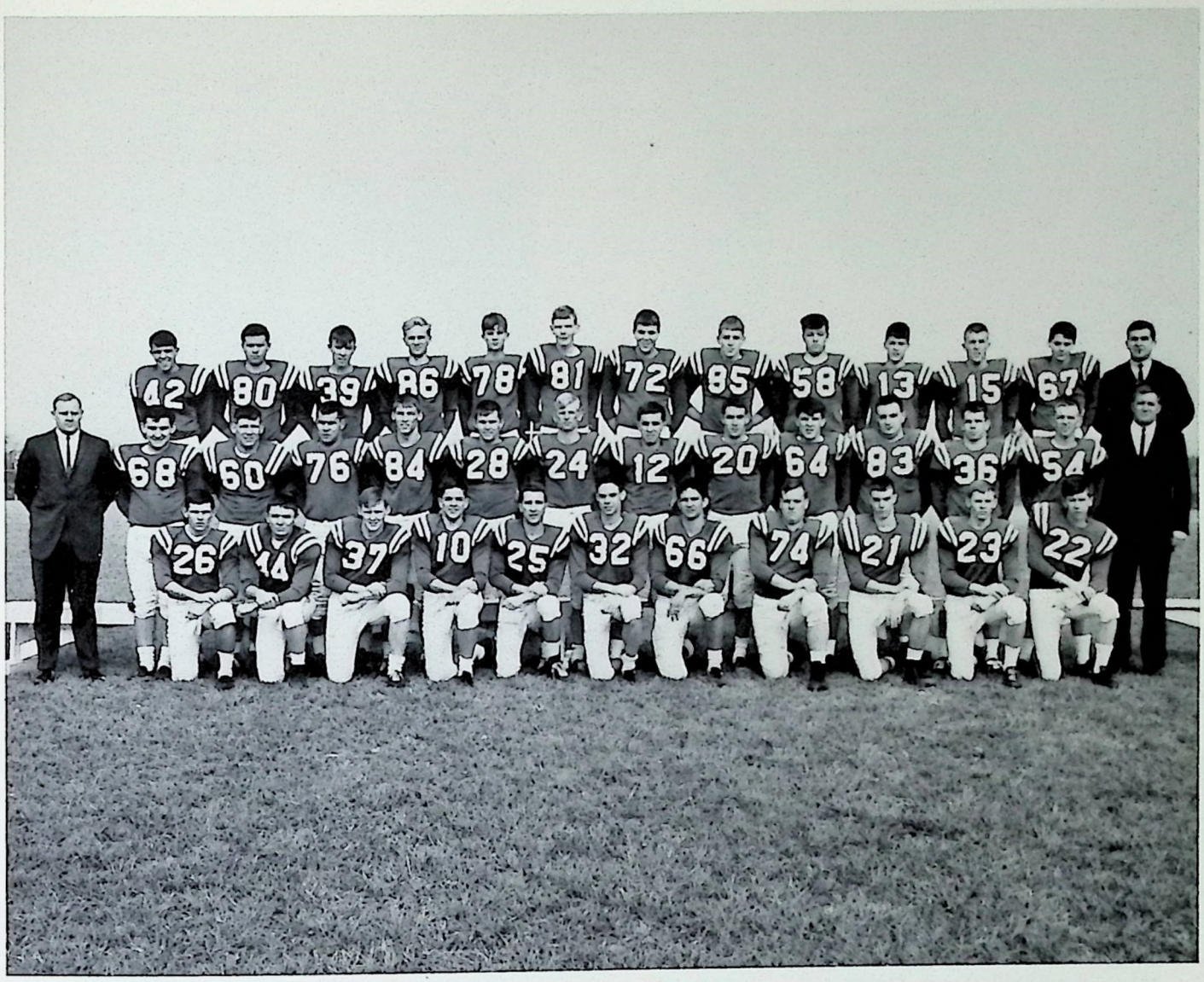

FRONT ROW, Left to Right: Freddie Goins, Frank Christian, Robert Marcum, Mike Moore, Jerry Graves, Bill Wright, John Shramn, David Watts, Joe Hinds, Tommy Bowman, Scott Kimbell. 2nd ROW: Asst. Coach Dick Layne, Glenn Sewell, Church Penn, Mike Triplett, Jimmy Watkins, Bill Juett, Dean Sorg, Harold Robinson, Pete Compassi, Jimmy McDonald, Robert Hatchell, David Bryan, Larry Montgomery, Coach Dick Roddy. 3rd ROW: Dickie Manuel, Joe Hutchinson, George Rice, Allan Edsell, John Berry, Joe Ewalt, Doug Davies, Bill Barrett, Stephen Bailey, Kenny Graham, Johnny Graham, Pat Edsell, Asst. Coach Elton Brunty. Absent when picture was taken; Bobby Bowman.

1964 FOOTBALL SCHEDULE

Franklin County	7	Woodford County	19
Franklin County	0	Oldham County	19
Franklin County	6	Bryan Station	6
Franklin County	0	Clark County	27
Franklin County	14	Bourbon County	13

HOMECOMING

Franklin County	20	Kentucky Military Inst.	6
Franklin County	0	Henry Clay	20
Franklin County	0	Shelby County	20
Georgetown	14		
Franklin County	14	Georgetown	19
Franklin County	0	Harrison County	20

GOVERNOR'S BOWL

Franklin County	7	Frankfort	19

SENIOR

STEPHEN BAILEY

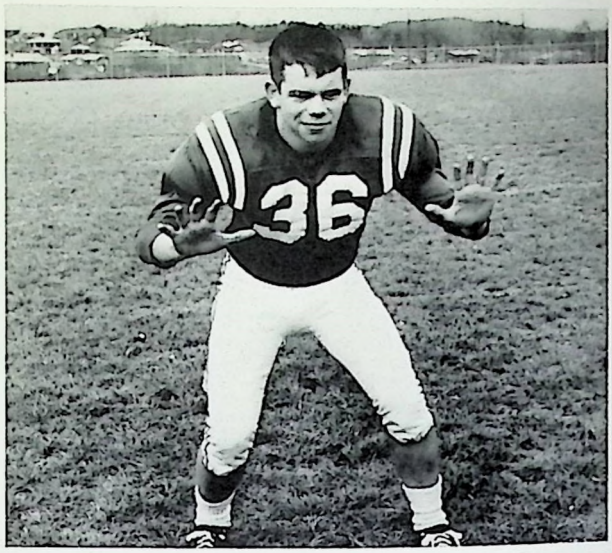

DAVID BRYAN

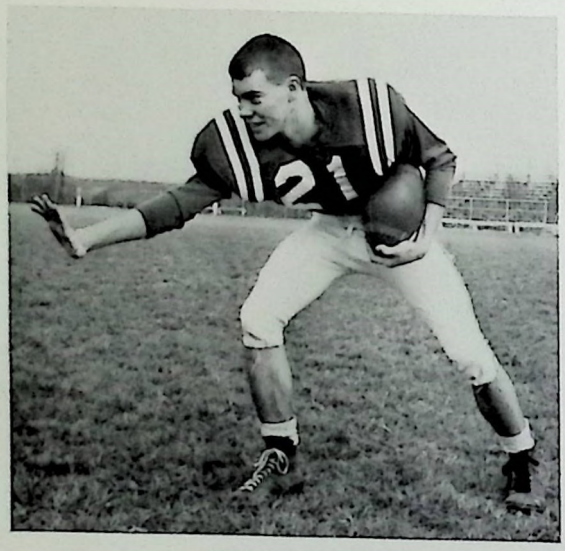

JOE HINDS

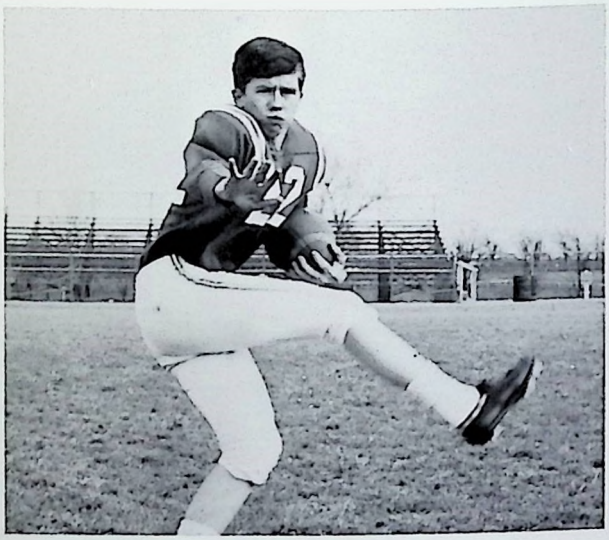

SCOTT KIMBELL

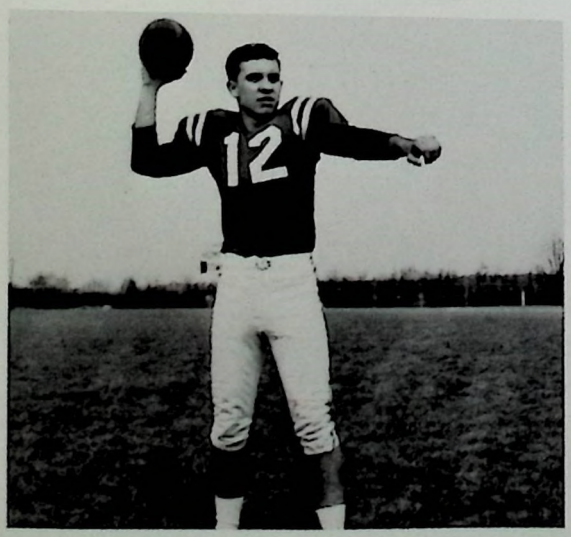

HAROLD ROBINSON

MIKE TRIPLETT

LETTERMEN

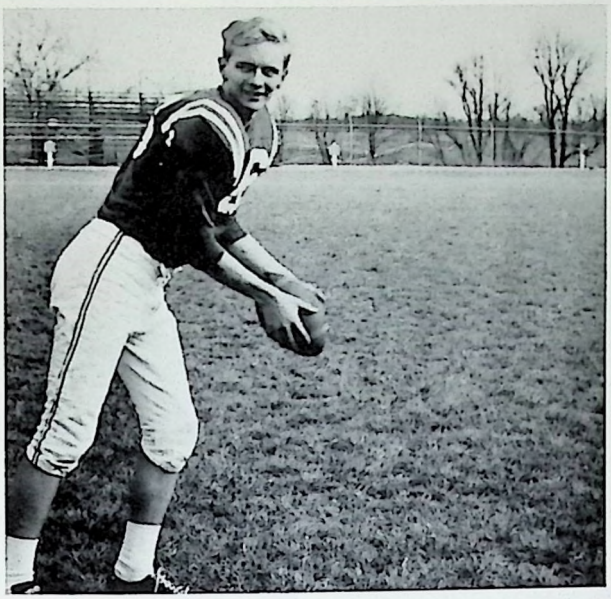

ALLAN EDSELL

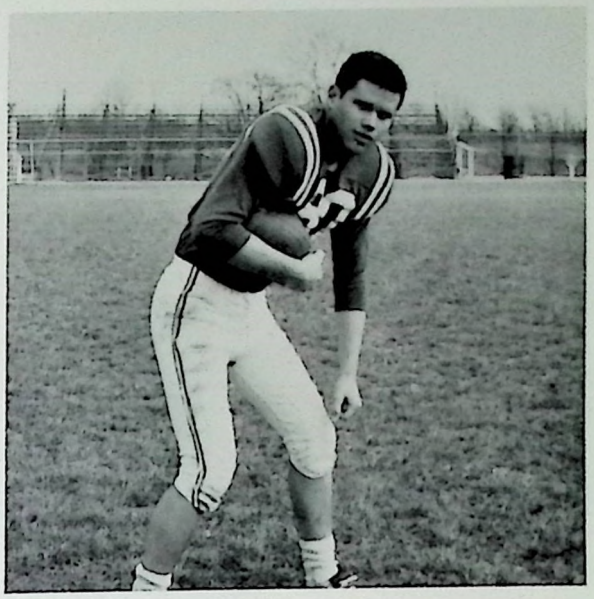

JOE HUTCHINSON

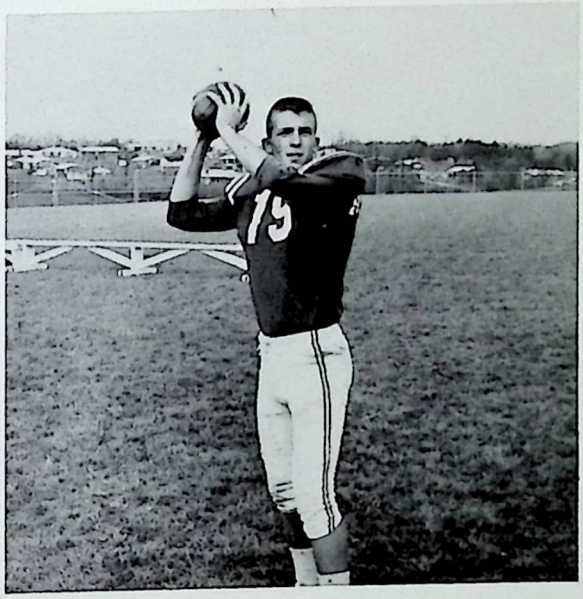

JOHNNY GRAHAM

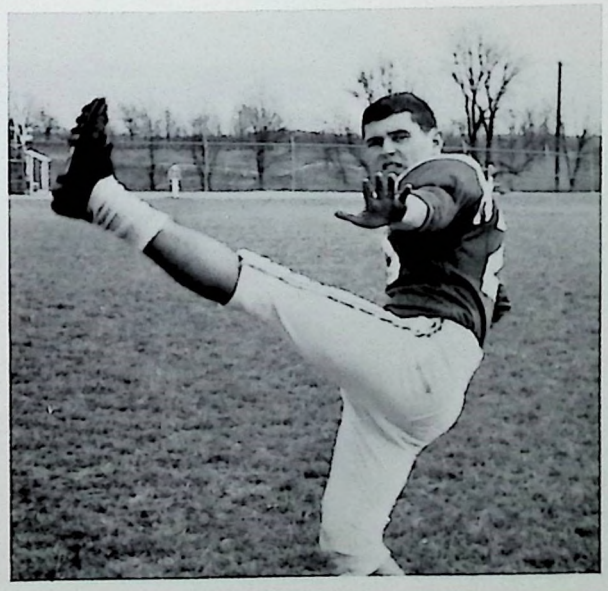

FREDDIE GOINS

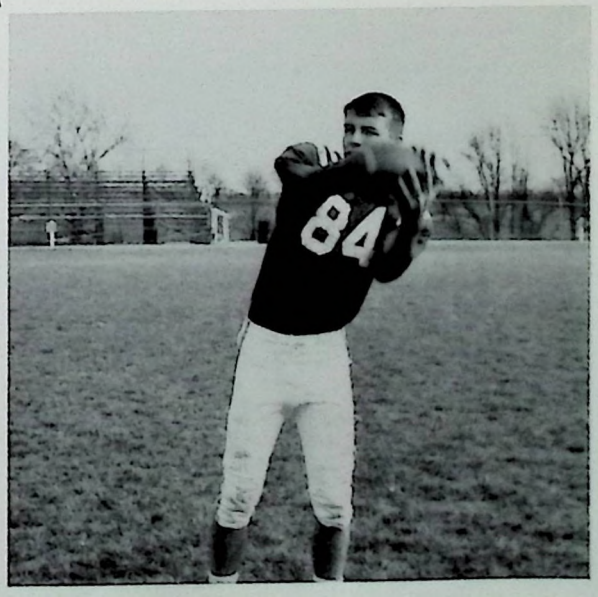

JIMMY WATKINS

GUARDS
TACKLES

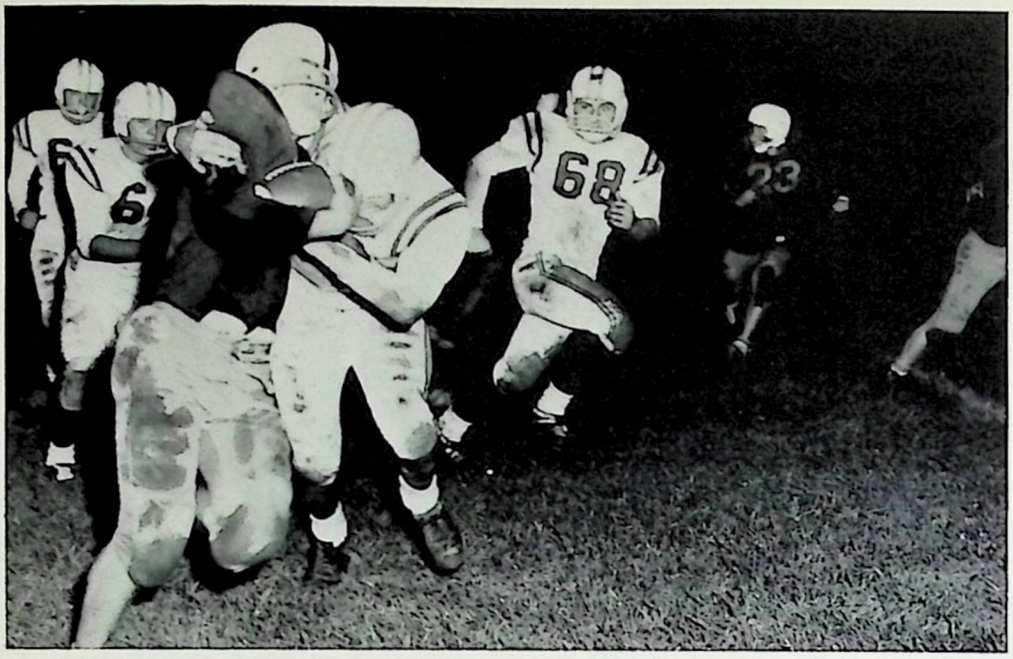

Graham stops an Oldham County player after a short gain.

Tommy Bowman tries to catch a pass from Freshman Quarterback Kenny Graham.

GUARDS: John Shramn, Bill Wright, David Bryan, Church Penn, Pat Edsell, Glenn Sewell.

TACKLES: Robert Hatchell, Bill Barrett, Frank Christian, Jimmy McDonald, Mike Triplett, David Watts, Doug Davies.

ENDS — CENTERS

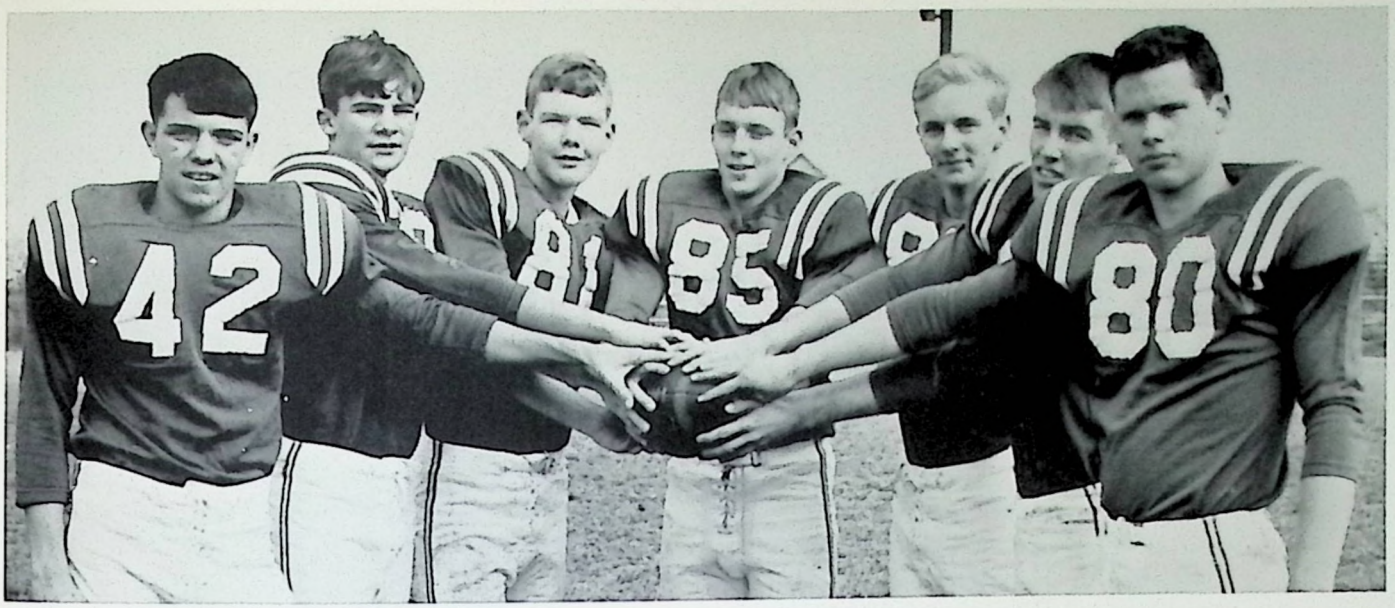

ENDS: Dickie Manuel, John Berry, Joe Ewalt, Bill Barrett, Allan Edsell, Jimmy Watkins, Joe Hutchinson.

Defensive ends have a tough job trying to stop end sweeps.

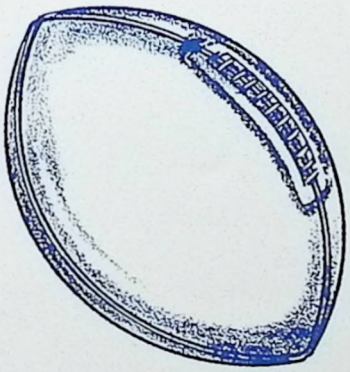

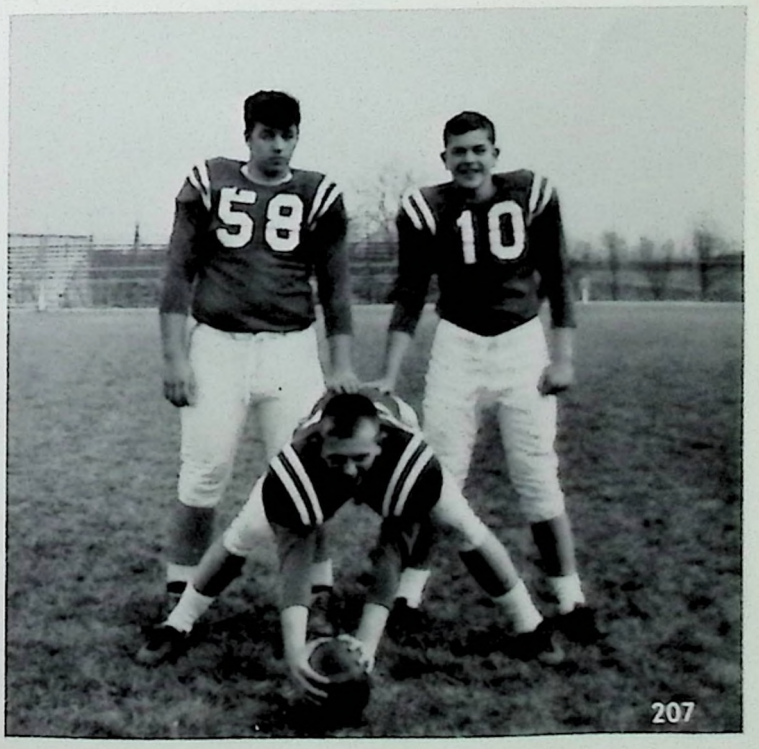

CENTERS: Stephen Bailey, Larry Montgomery, Mike Moore.

FLYER BACKFIELD

HALFBACKS: Dean Sorg, Freddie Goins, Bill Juett, Jerry Graves, Pete Compassi, Tommy Bowman, Scott Kimbell, Joe Hinds.

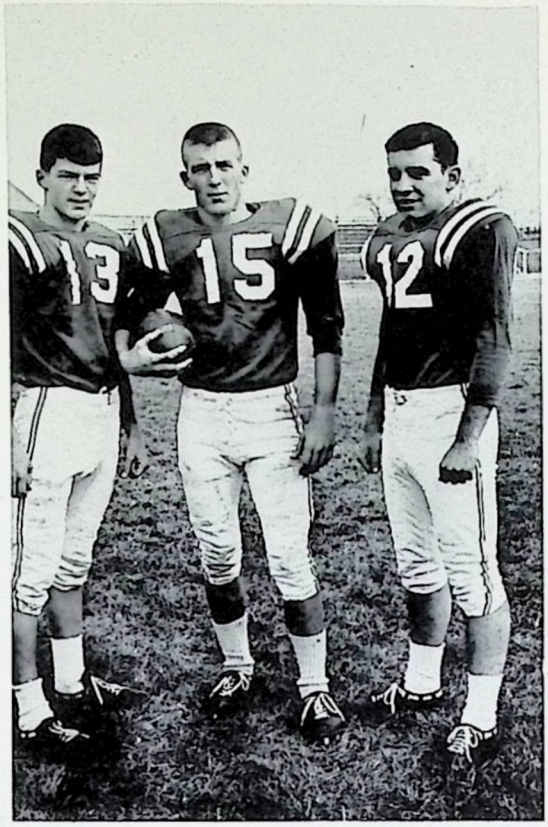

QUARTERBACKS: Kenny Graham, Johnny Graham, Harold Robinson.

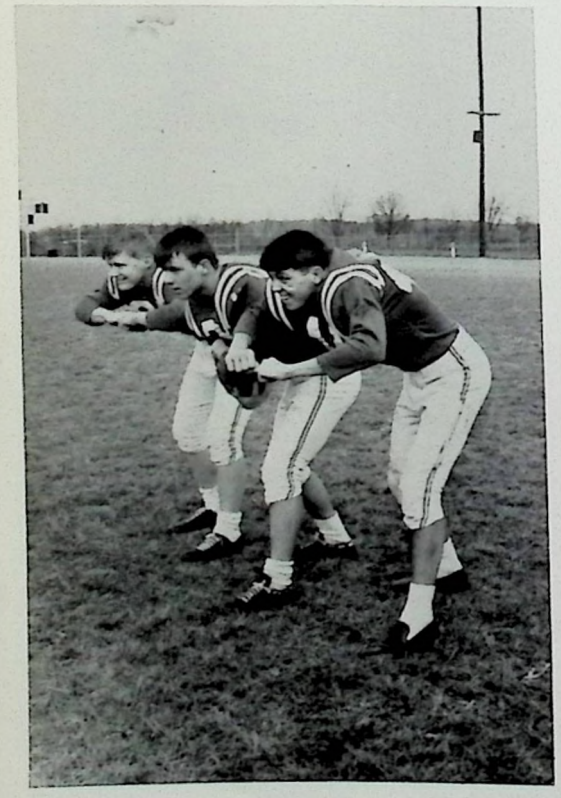

FULLBACKS: Robert Marcum, George Rice, Dickie Manuel.

Flyer backfield works on timing before opening game.

Rice plows through a big hole against KMI.

CO-CAPTAINS

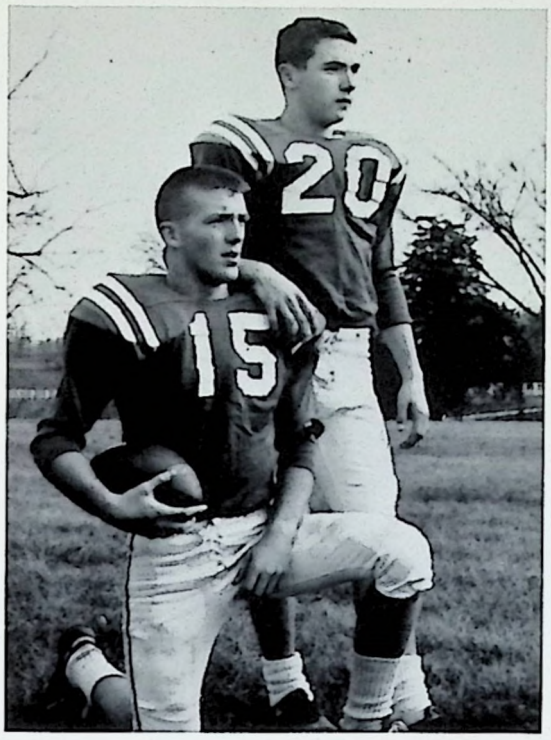

Johnny Graham and Pete Compassi, captains of the team, were also selected by the coaches in the Conference as All Mid-State.

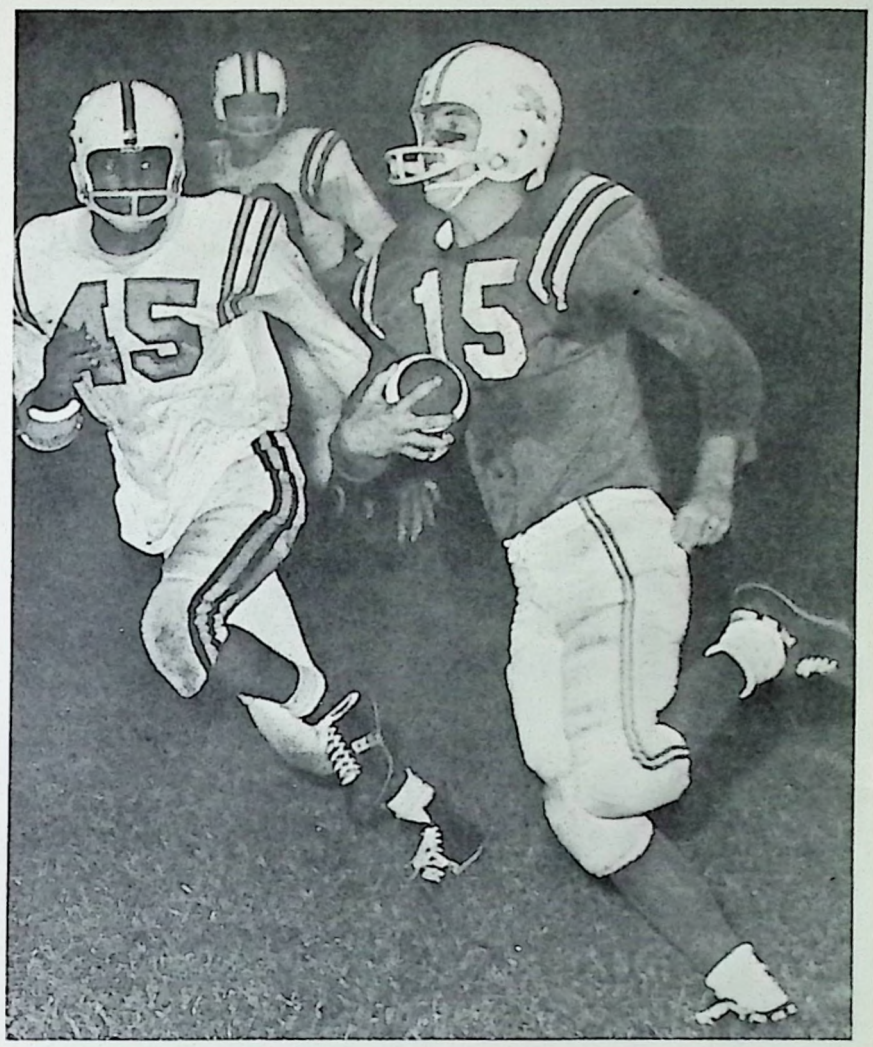

Graham turns the corner for a long gain against Woodford County.

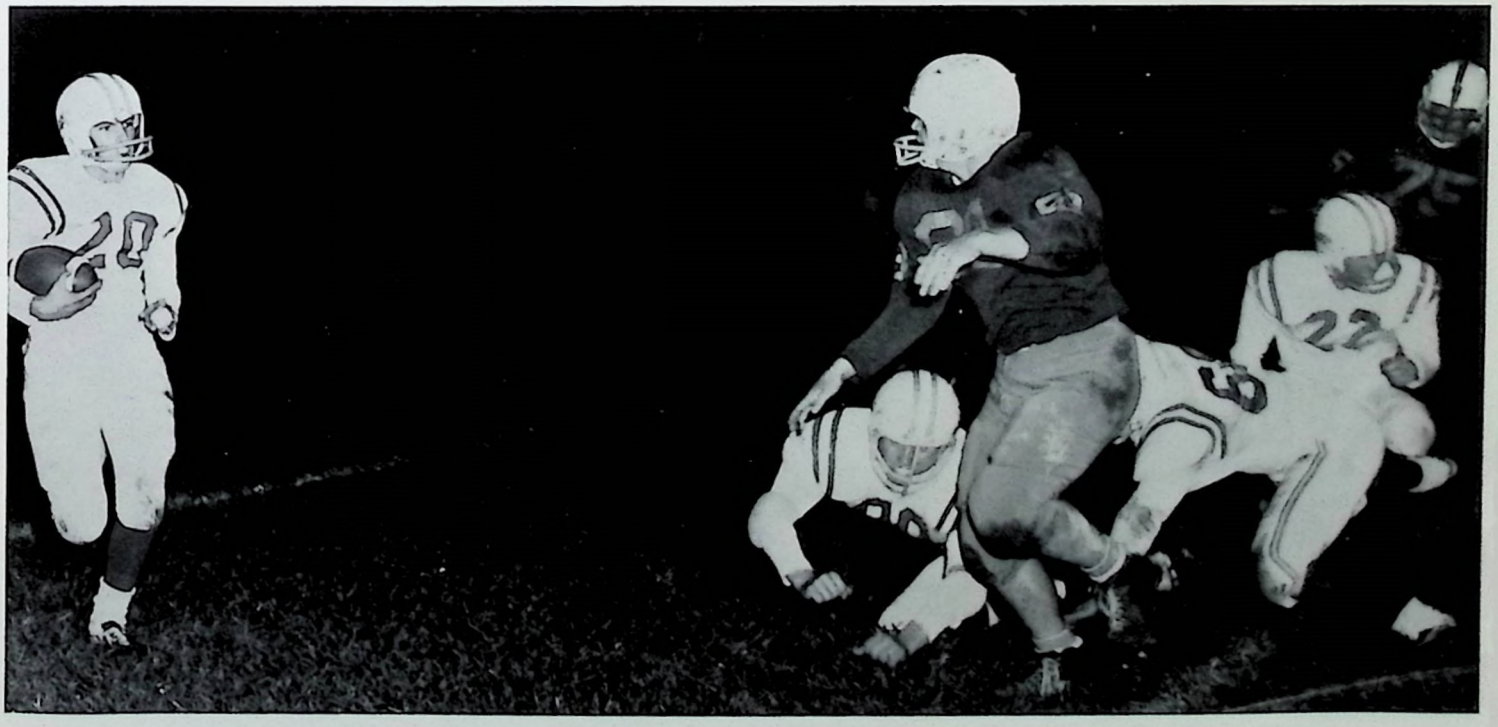

Blockers cut down cadets as Compassi sweeps end.

FLYERS IN ACTION

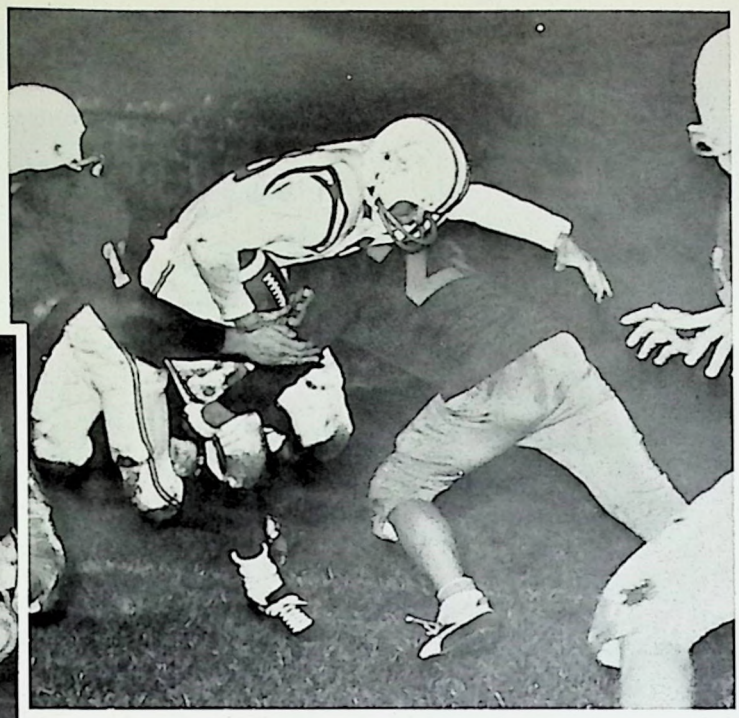

Swarms of cadets move in to meet Compassi at the line of scrimmage.

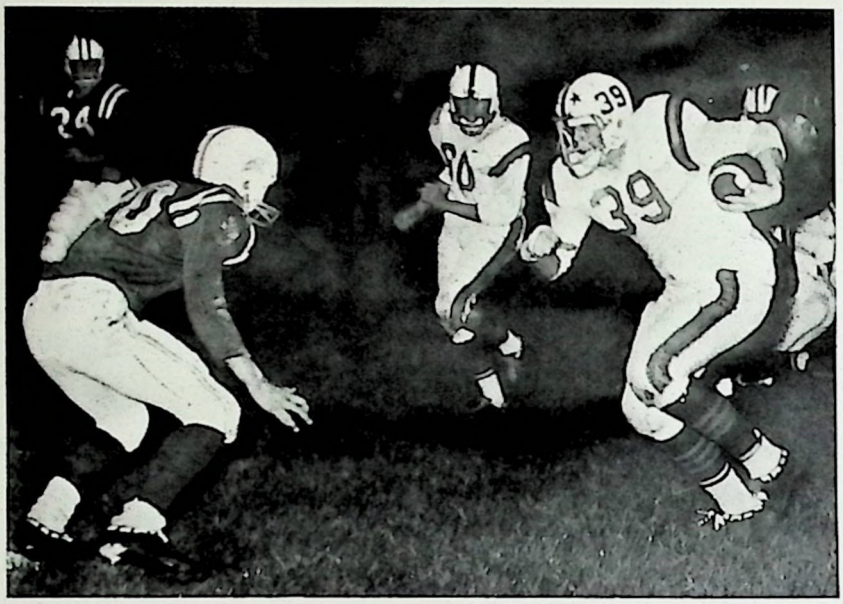

Compassi moves in to stop Marshall in the second annual Governor's Bowl game.

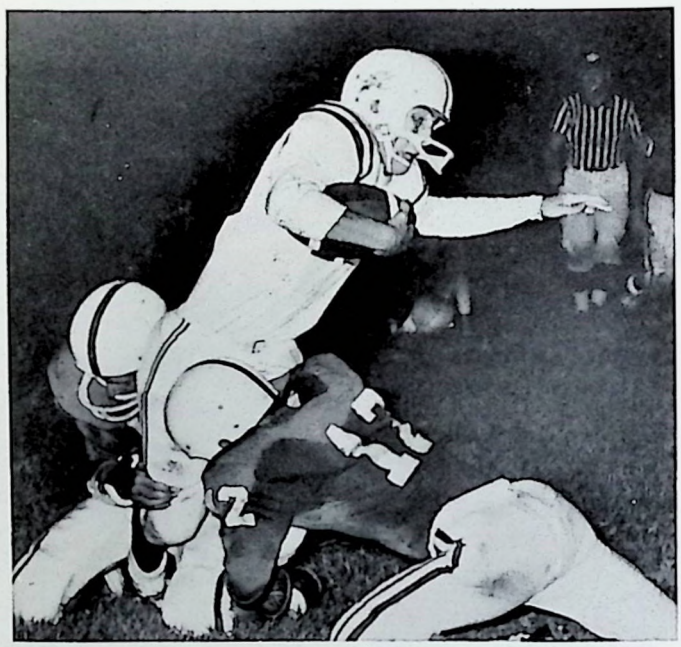

Jerry Graves is buckled in as he tries in vain for extra yardage.

Rice gets caught from behind as he picks up short yardage against Frankfort.

Graham meets Frankfort back at the goal line.

Franklin County teamwork is displayed against Georgetown.

FRESHMAN GRIDDERS

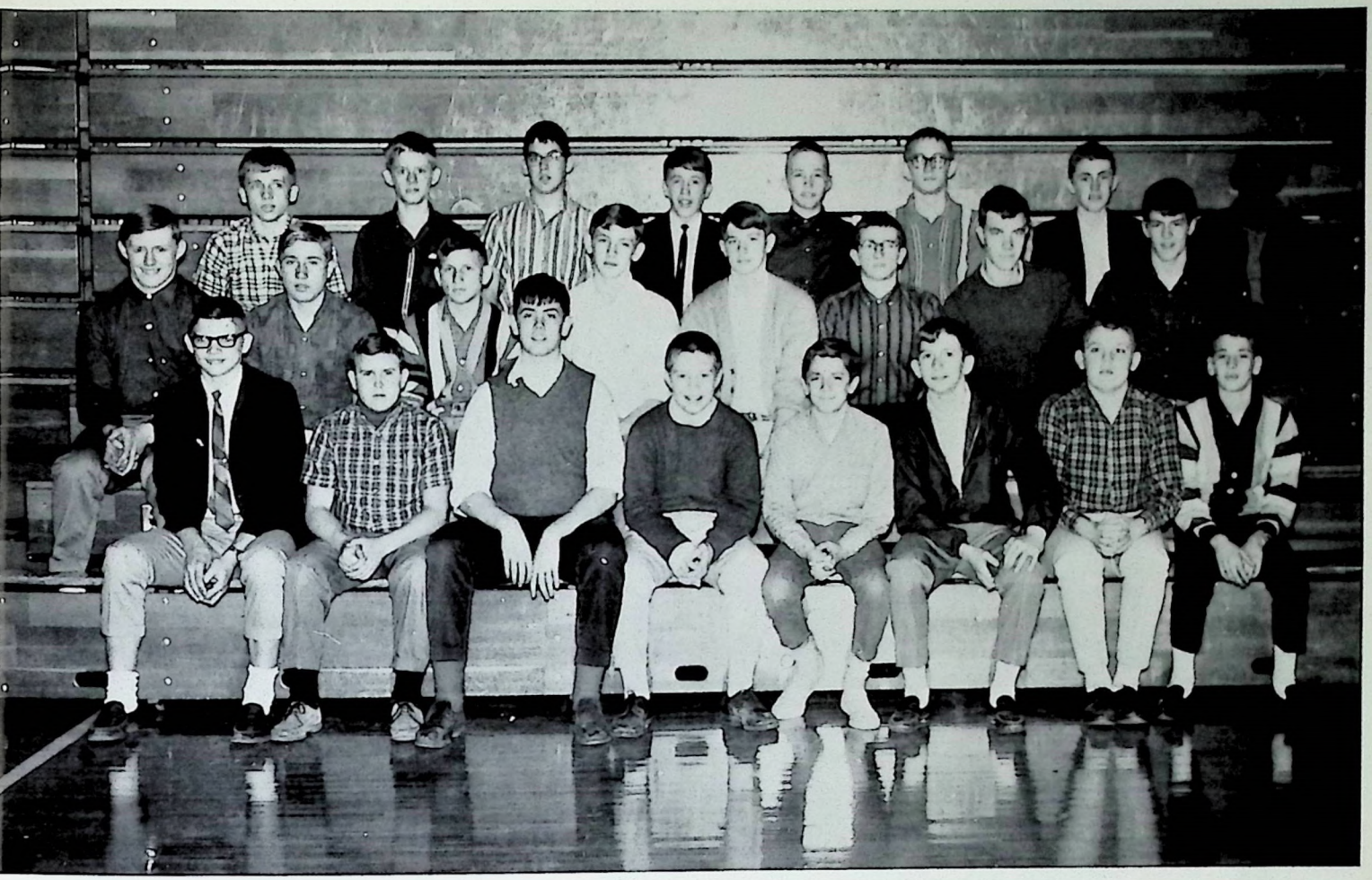

BACK ROW, L to R: Donnie Watts, Ronnie Brumback, Dickey Gray, Mark Holt, Harry Morris, Doug Vance, David Padgett, Charlie Robinson. MIDDLE ROW: Robert Marcum, George Kilbourne, Ricky Ragan, Allen Burge, Tommy Roberts, Johnny Graves, Bob Mattingly, Kenny Graham. FIRST ROW: David Sanders, James Woods, Grant Satterly, Mike Bowman, Mitch Ellis, Curtis Kirk, Doug Howard, Bill Durret.

This Year's freshman team had a season's record of 1-3, but came on strong the last two games of the season by whipping Shelby County 21-0 and losing by a single point to a fine Anderson County team 28-27. Both the line and the backfield showed promise for the future.

OUR COACHES

Assistant Coach, Jay Johnston, confers with Head Coach, Cliff Barker, after a game.

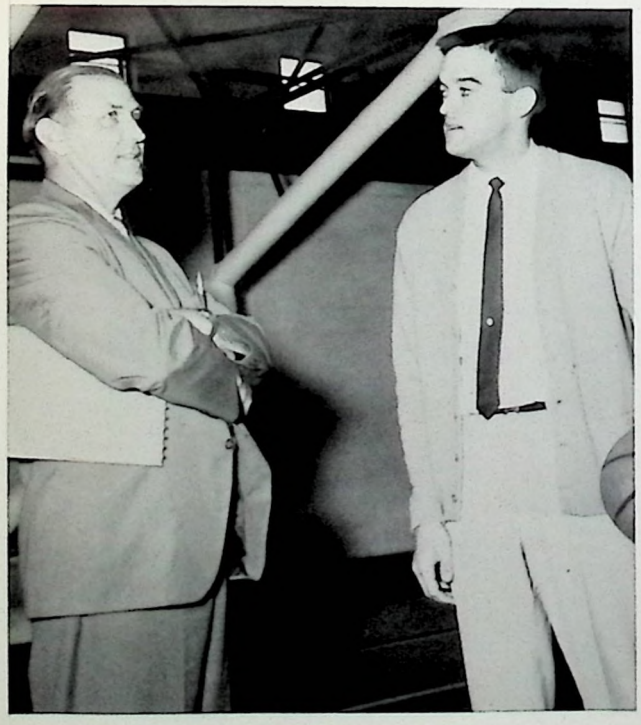

Managers: Gary Goin, Ronnie Petry, and Gary Hockensmith, prepare the first aid kit for an away game.

THE FLYERS

Left to Right: George Aldridge, Tom Perdew, Danny Salyers, Ricky Hiles, Tom Salyers, Mike Strange, Stanley Kerrick, Billy Davies, Gary Moore, Tom Kinman, Randy Tillett.

1964-65 BASKETBALL SCHEDULE

	We	They
Owen County	94	55
Madison Central	62	59
Scott County	85	57
Harrison County	73	63
Inez	80	65
Clark County	96	73
Georgetown	67	54
Paris	48	51
Shelby County	68	78
Bryan Station	90	74
Bourbon County	78	75
Scott County	77	67
Frankfort	72	76
Shelby County	52	84
Mid-State Tournament		
Clark County	48	63
Madison Central	81	75
Anderson County	82	99
Lexington Catholic	69	68
Bourbon County	59	86
Clark County	73	93
Harrison County	72	83
Bryan Station	66	79
Good Shepard	52	48

FLYER VARSITY

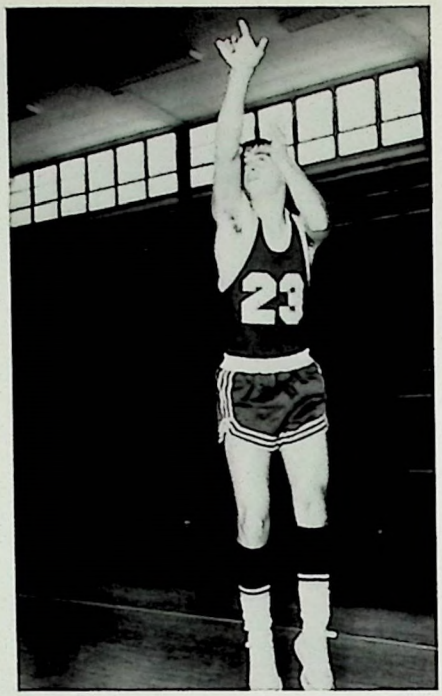

GEORGE ALDRIDGE
Senior-Guard

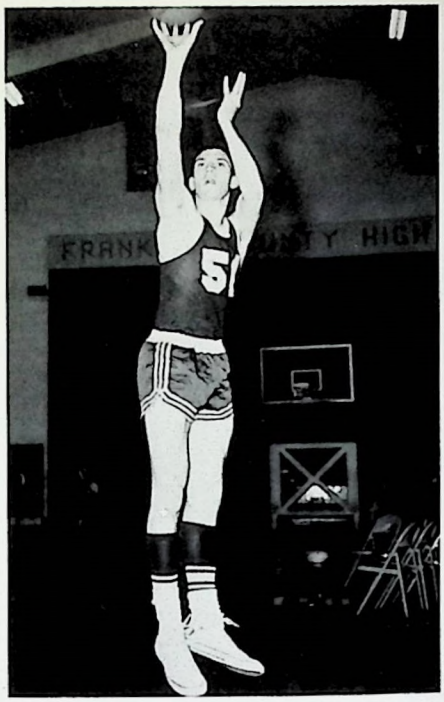

STANLEY KERRICK
Senior-Forward

TOM PERDEW
Senior-Guard

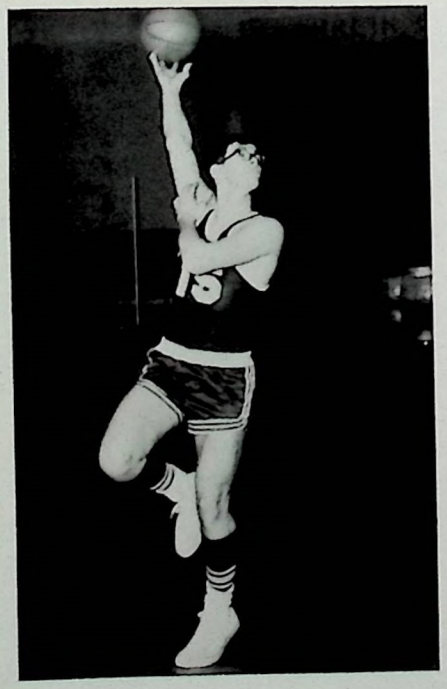

TOM SAYLERS
Senior-Center

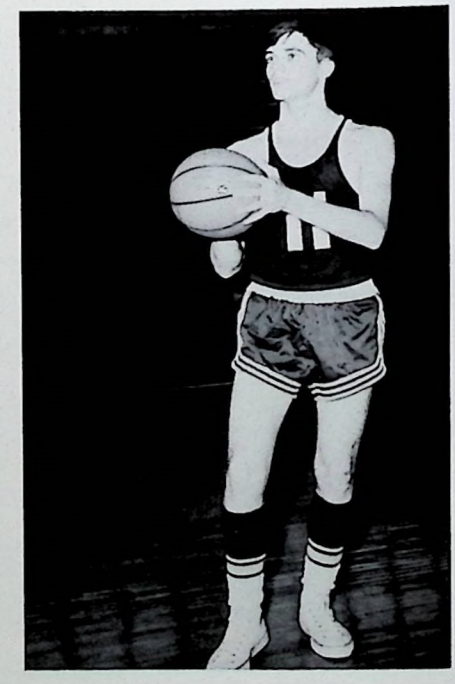

BILLY DAVIES
Senior-Forward

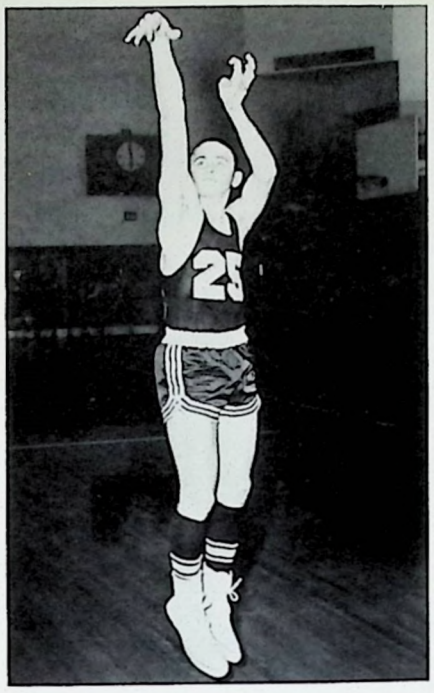

RANDY TILLETT
Junior-Guard

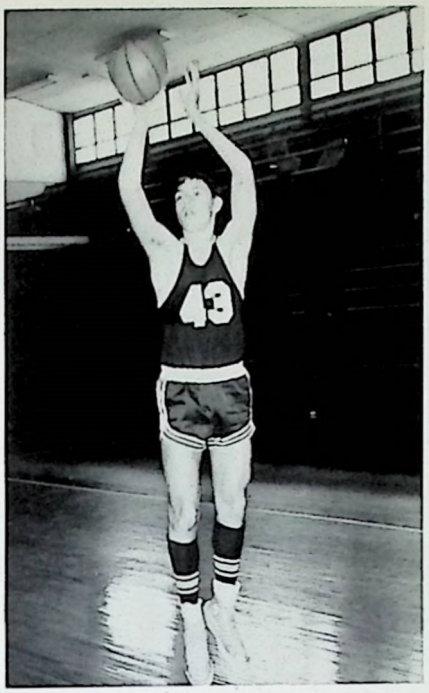

MIKE STRANGE
Sophomore-Forward

GARY MOORE
Freshman-Forward

DANNY SAYLERS
Junior-Forward

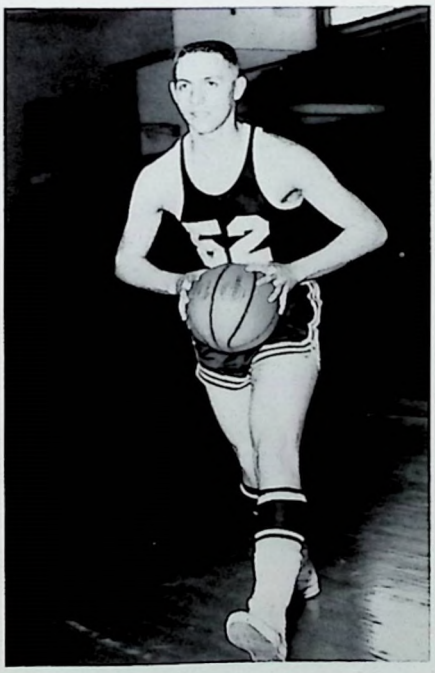

TOMMY KINMAN
Junior-Guard

RICKY HILES
Junior-Center

THE '65 FLYER STORY

Coach Barker watches Senior Guard Tom Perdew drive for basket in pre-season practice. Amid high expectations Barker predicts an exciting season for fans and players alike.

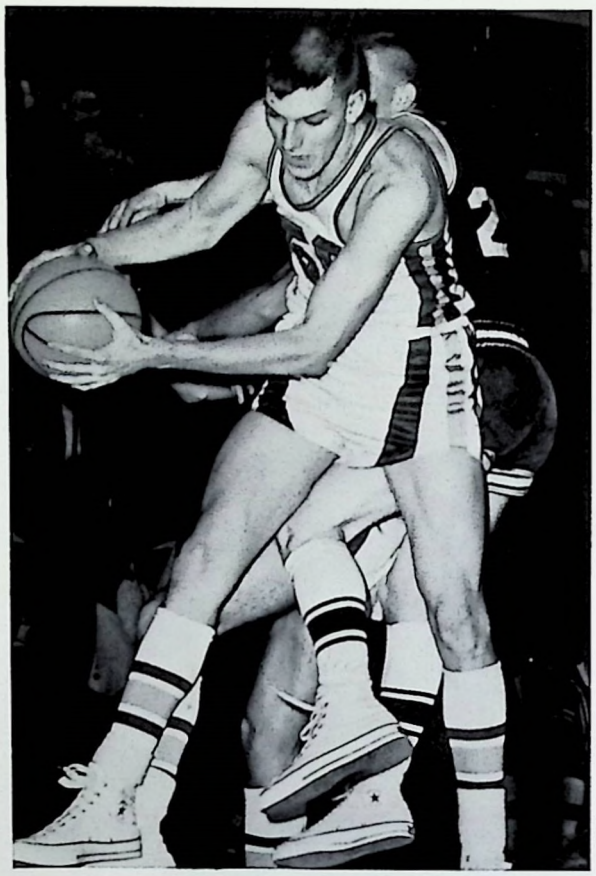

Forward Stan Kerrick rebounds in opening game. Flyers are off and running with a 94-55 victory over Owen County.

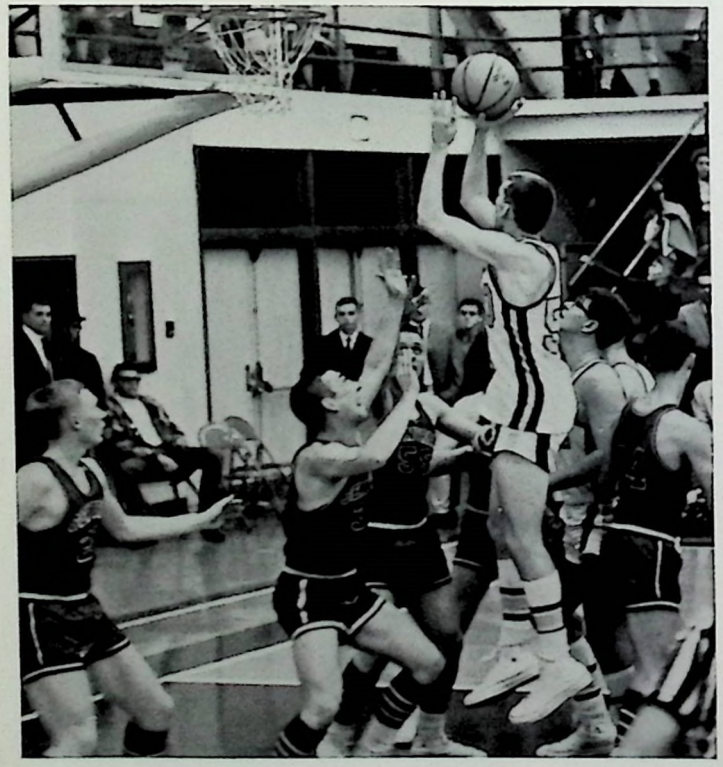

Kerrick scores on short jumper and FCHS bags second win 62-59 against Madison Central.

Center Tom Salyers drives in for layup as Flyers roll over Scott County 85-57.

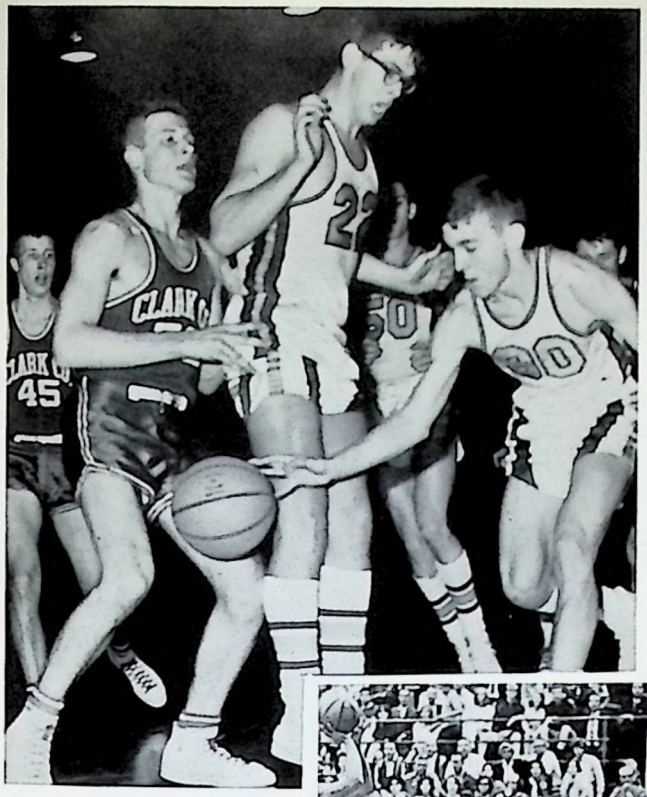

Perdew brings ball in against Clark County as the boys in white romped to 96-73 win.

Junior Guard Tom Kinman prepares to score as Bryan Station is downed 90-74.

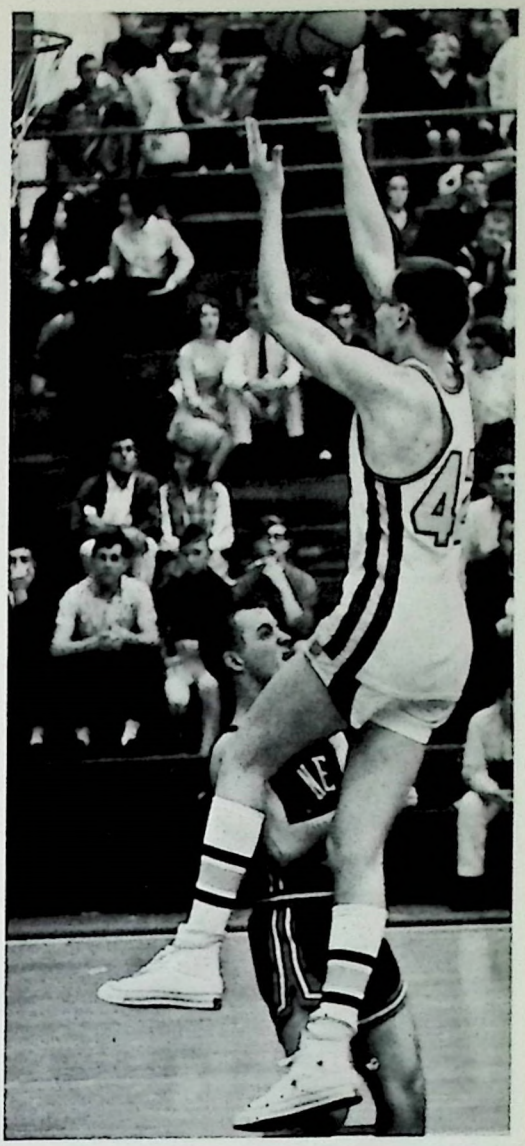

Junior Pivot Ricky Hiles shows future promise as Inez is stomped 80-65.

VICTORY VICTORY VICTORY

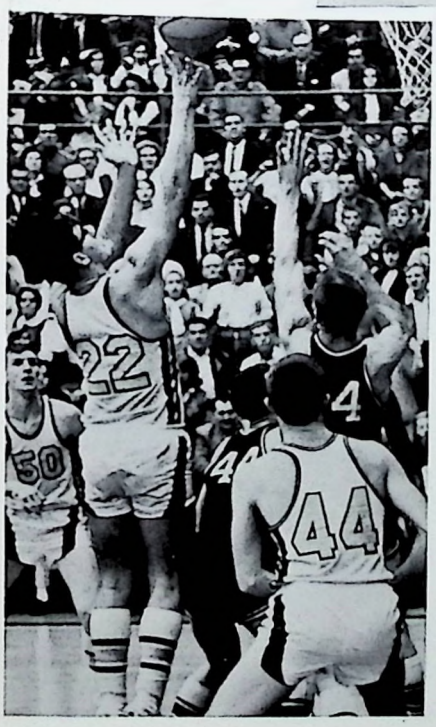

Tom Salyers scores on tip against Harrison County. Flyers rack up a 73-63 victory.

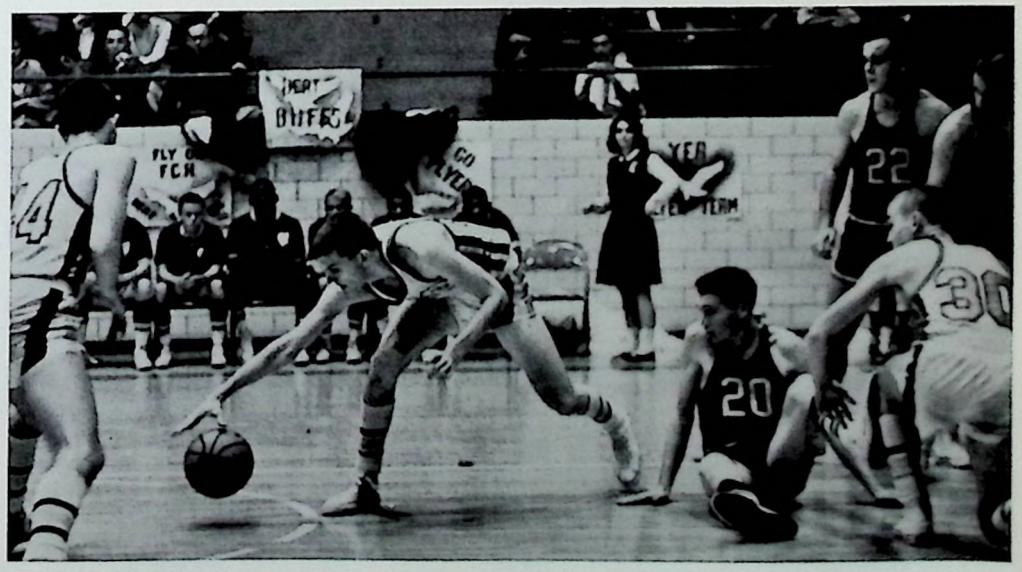

Kerrick scrambles for loose ball as FCHS crushes Georgetown 67-54 in CCIT. Flyers later eliminated by Paris 48-51 in first loss of season.

FLYERS FALTER . . .

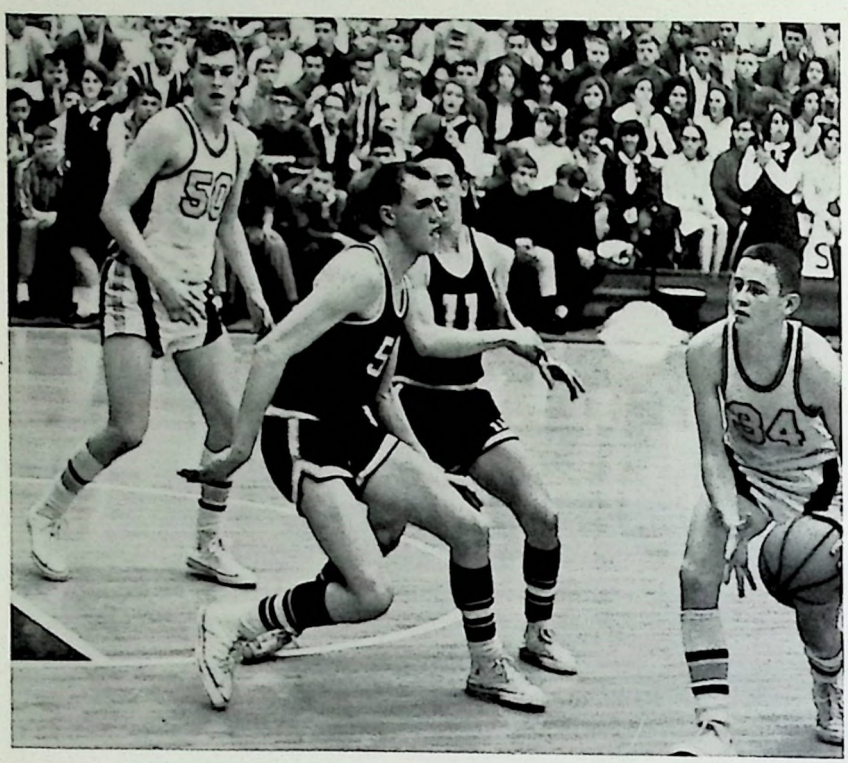

Junior Guard Randy Tillett sparks offense as Flyers dump Bourbon County 78-75.

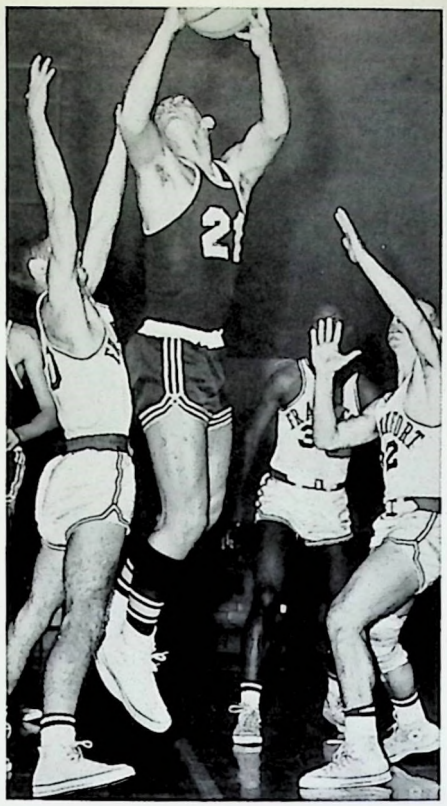

Salyers shoots over Frankfort High player. FCHS loses 72-76 in a strongly-contested game.

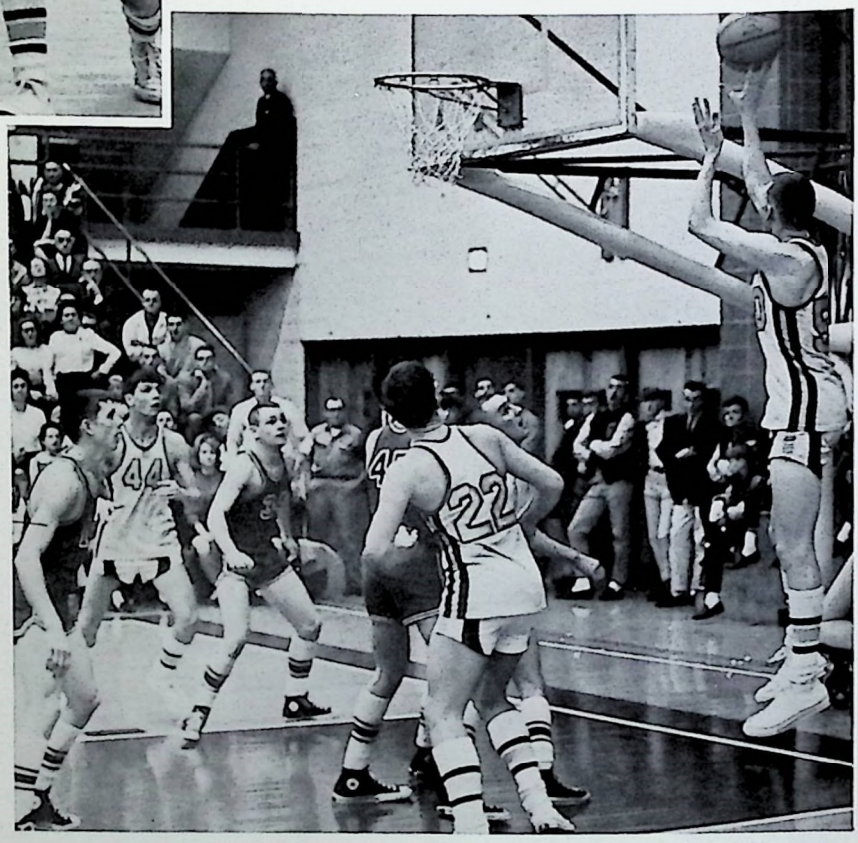

Kerrick puts up jump shot against Scott County. Franklin County wins 77-67 in second match of season.

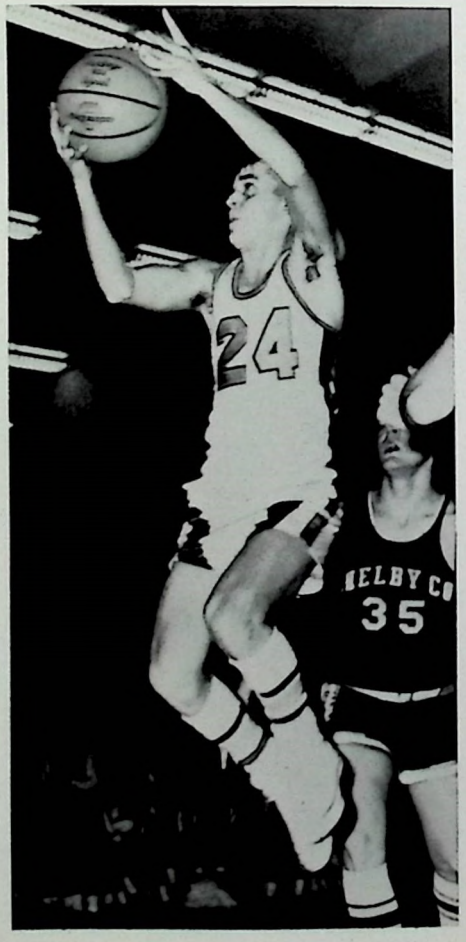

Senior Guard George Aldridge scores on crip as Flyers fall 68-78 to Shelby County.

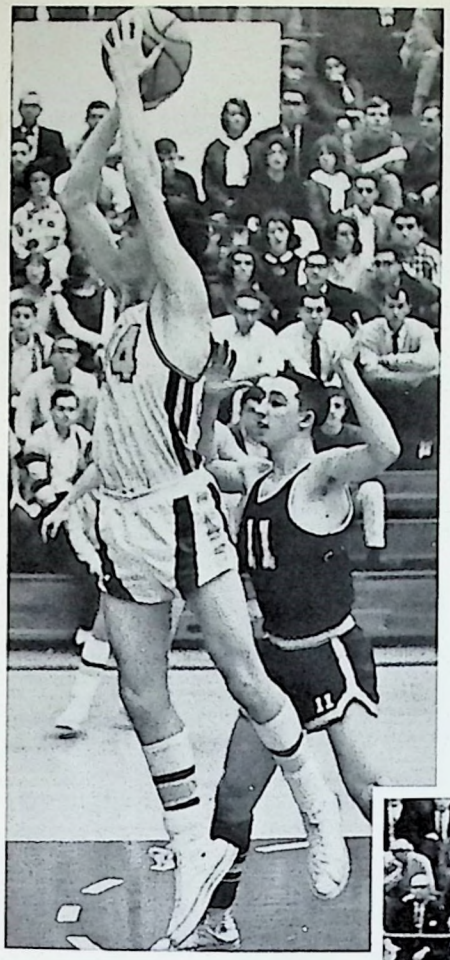

Senior Bill Davies scores 2 points in losing battle with Bourbon County 59-86.

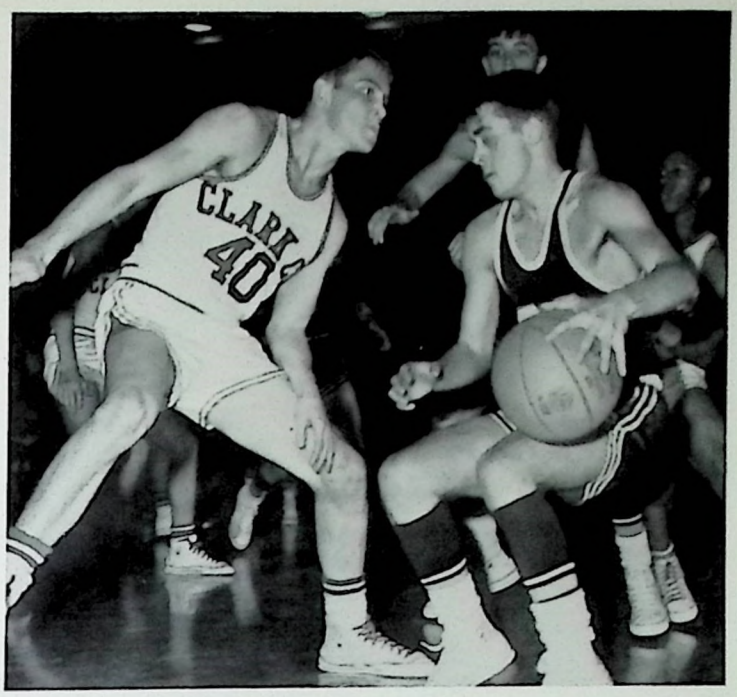

Aldridge brings ball in against Clark County. Cardinals get 73-93 revenge over Flyers for an earlier 96-73 loss.

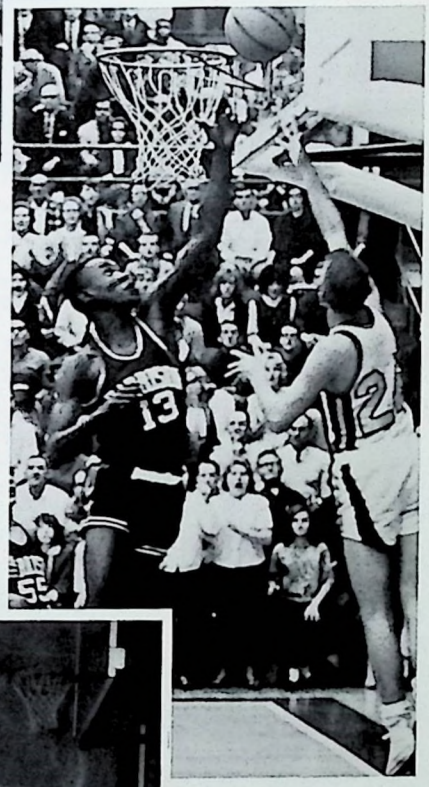

Aldridge scores on fast break against Harrison County, but Flyers unable to break losing streak and lose 72-83.

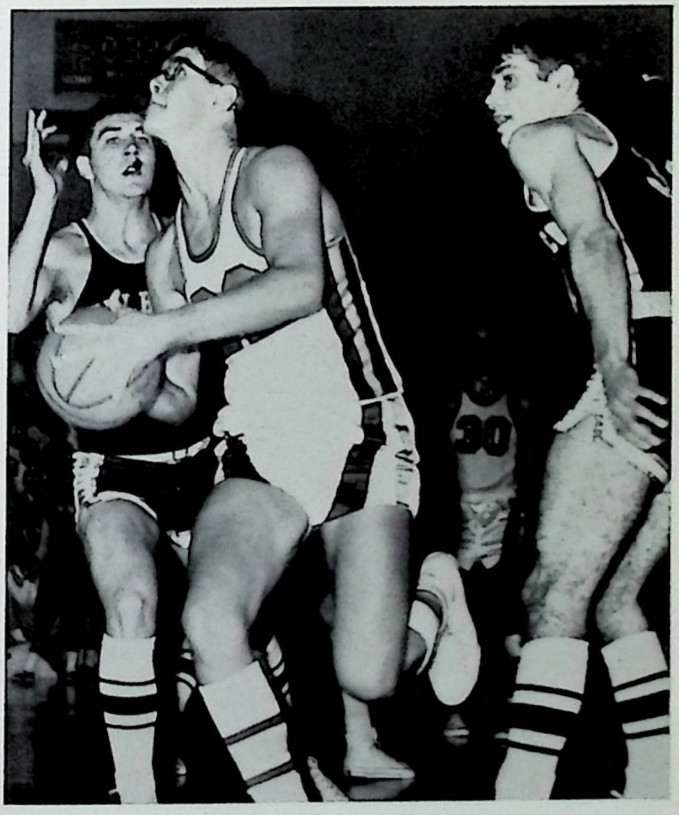

Salyers drives for basket against Shelby County as Franklin County falls 52-84.

Davies looks for fast break against Anderson County Flyers go down fighting 82-99.

. . . IN MID-SEASON SLUMP . . .

. . . But Recover for WINNING SEASON

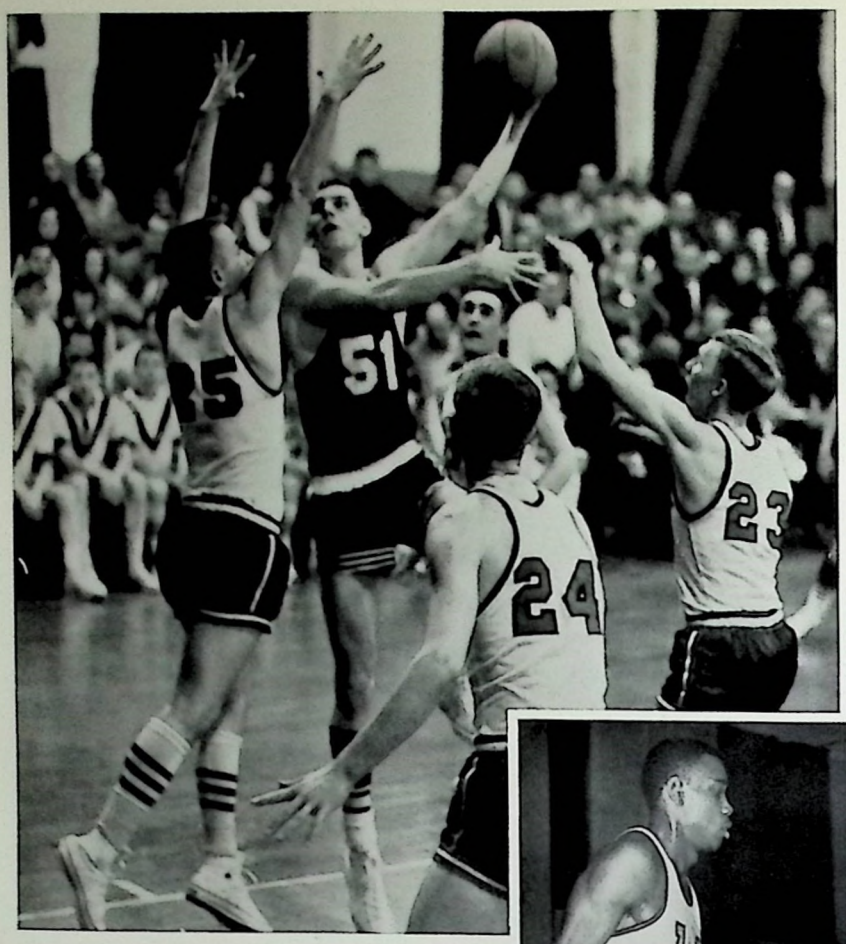

Surrounded by Madison Central players, Kerrick hooks and scores. Flyers recovering from slump win 81-75.

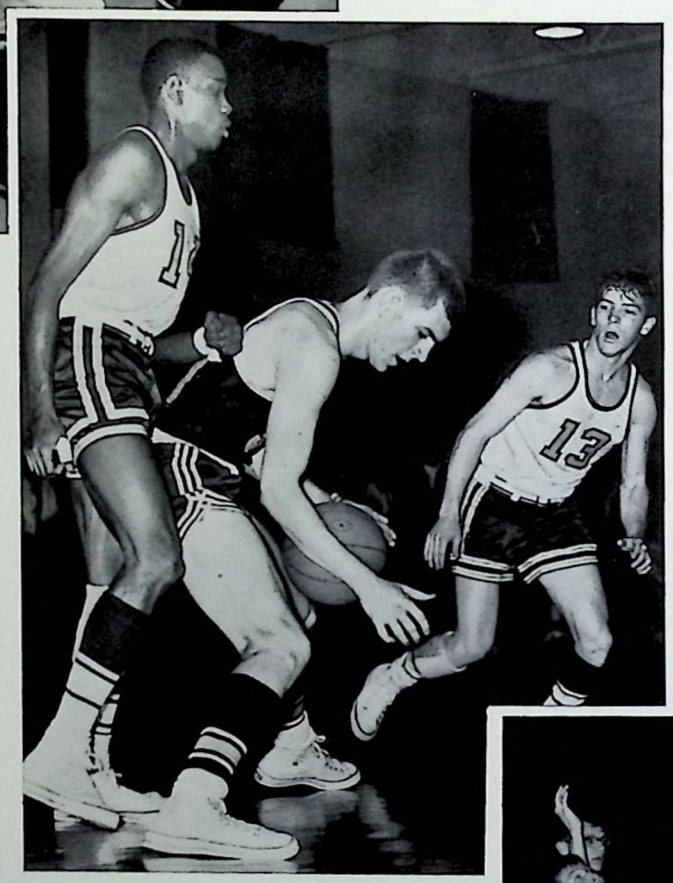

Kerrick maneuvers in for shot against Bryan Station. In long hard-fought cruciable FCHS loses 66-79.

Aldridge scores crucial basket against Lexington Catholic. County squeaks by with 69-68 victory.

Kerrick eyes basket in action with Good Shepherd. Flyers win last game of season 52-48.

JUNIOR VARSITY

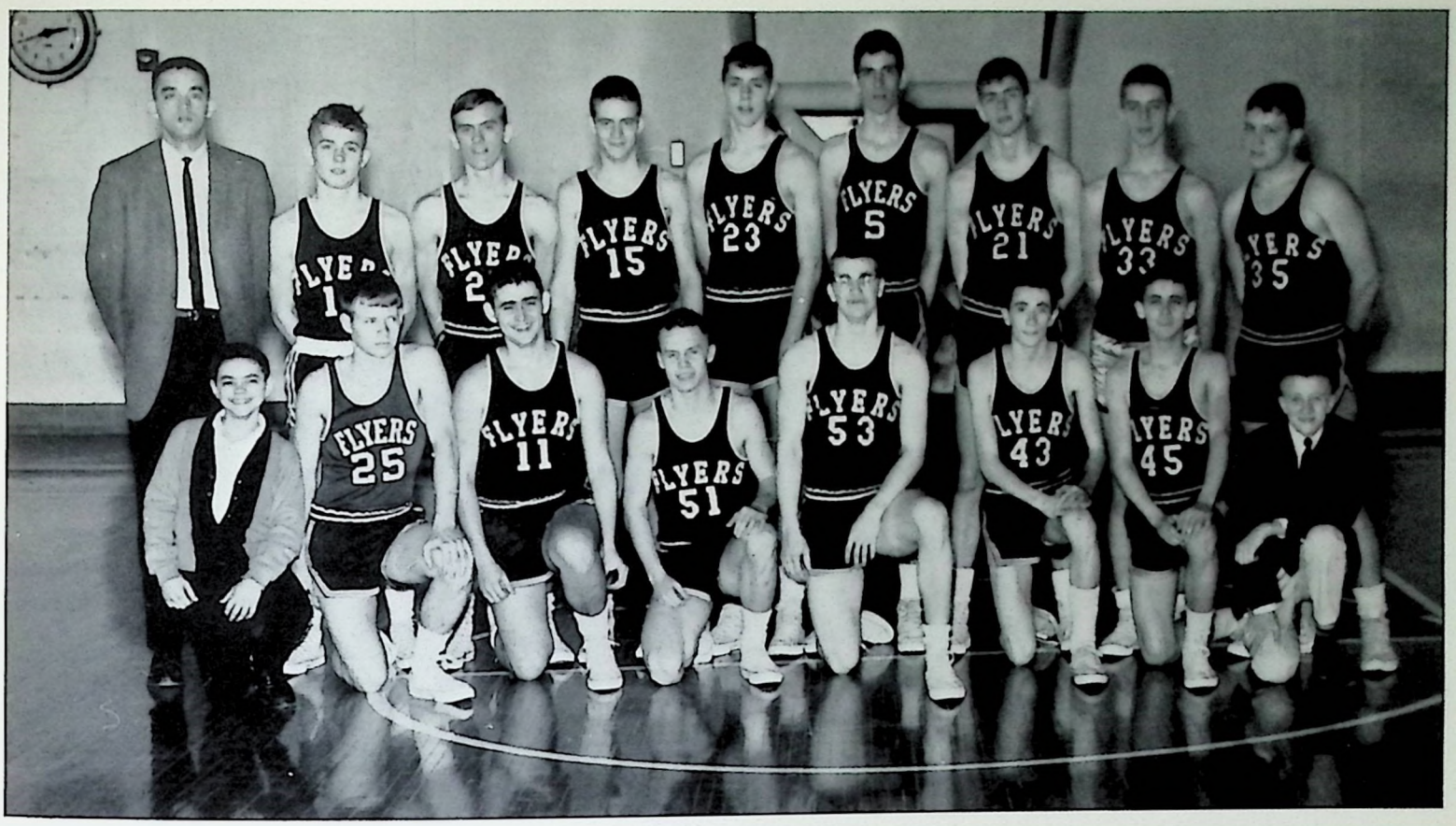

BACK ROW, L. to R.: Jay Johnston, coach; Randy Bradley, Sonny Clark, Revel Oliver, Mike Strange, Bill Woolums, Gary Moore, Allen Young, Robert Woods. FRONT ROW: Ronnie Petrey, manager; Mike Redmon, Larry Southworth, Jerry Perkins, Robert Comley, Edward Ritchie, Charles Lewis; Gary Goins, manager.

FRESHMAN TEAM

BACK ROW: Jay Johnston, coach; Rex Welsh, Barry Hays, Revel Oliver, Grant Satterly, Bill Woolums, Gary Moore, Allen Young, Larry Southworth, Rick Hogan. FRONT ROW: Mark Holt; Gary Going, Manager; Ronnie Petrey, manager; Daryl Lippert, Scott Cunningham, Donnie Watts, Edward Ritchie, Greg Woods, Charles Lewis, Mike McBee. (L. to R.)

GIRL'S TRACK

BACK ROW, L. to R.: Suzanne McDonald, Bonnie Reeves, Carolyn Parrott, Elizabeth Barker. MIDDLE ROW: Brenda Woolums, Pam Bolling, Diane Duvall; Virginia Chism, manager; Mrs. Johnston, Sponsor. FRONT ROW: Jayne Weiler, Frances Holt, Nancy Fitzpatrick, Joyce Downey, Patty Clark; Mrs. Wright, Sponsor.

TENNIS

Jane Sheridan

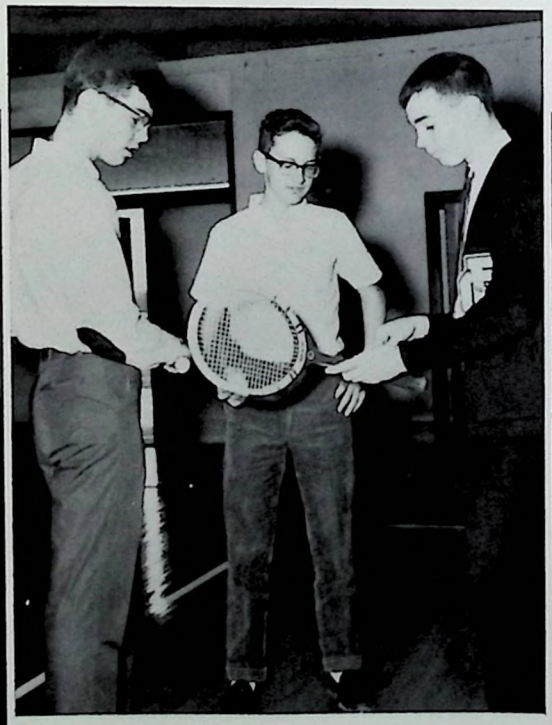

Greg Taylor, Terry Akers, Joe Hinds
LETTERMEN

Dorothy Miller

SPRING SPORTS

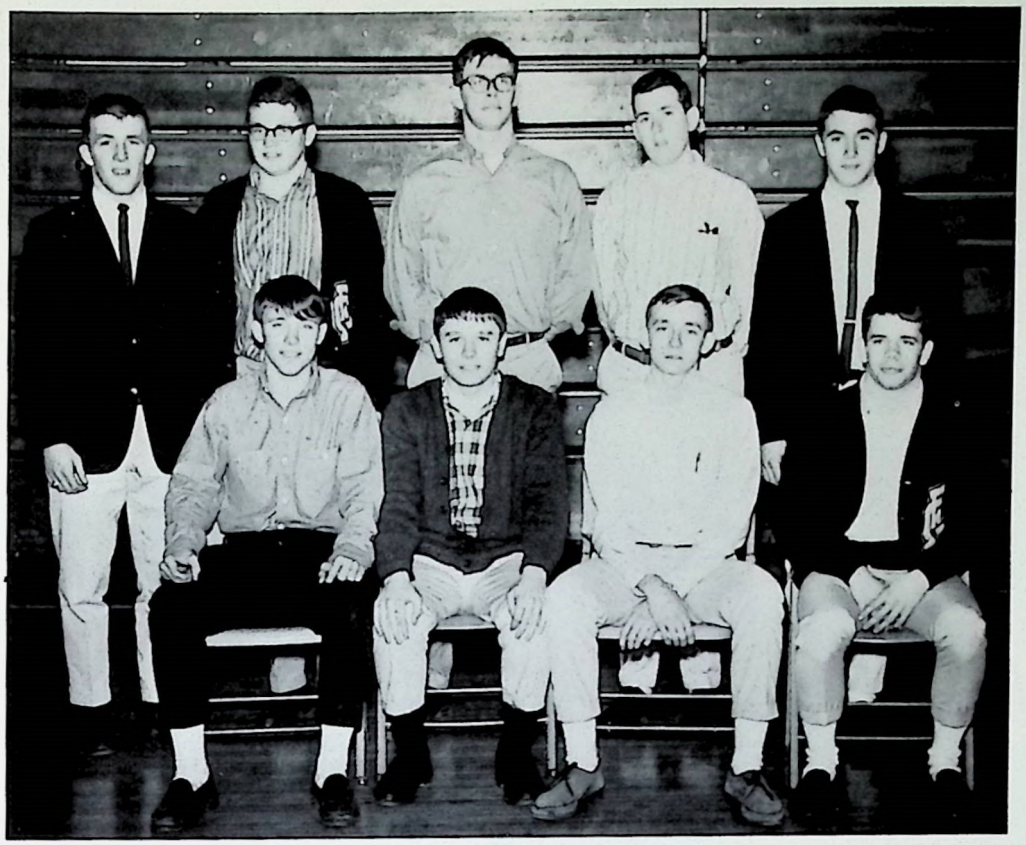

TRACK

BACK ROW, L to R: Johnny Graham, Richard Lawrence, Tom Salyers, Ronnie Sparrow, Pete Compassi. FRONT ROW: George Rice, Frank Christian, Jody Baumgartner, David Bryan.

This year's track team did not lose a regular season meet. Those lettermen who are not Seniors will compose the nucleus of next year's team.

GOLF

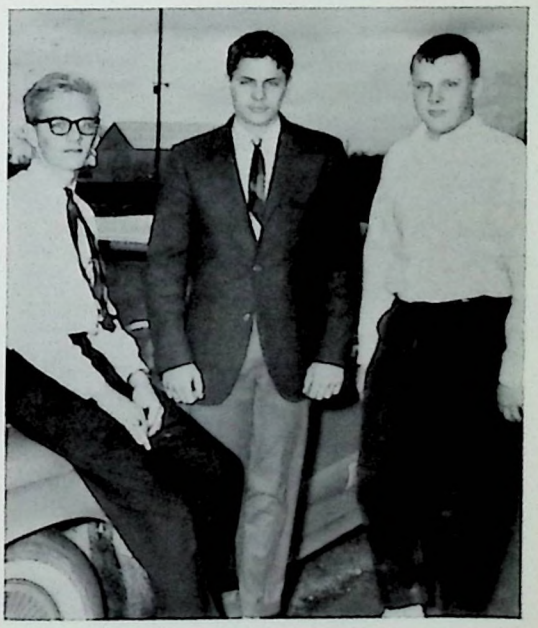

Golf lettermen of '64 include Allan Edsell, Pat Edsell, and Ricky Reed.

BASEBALL

The '64 baseball team, coached by Jay Johnston, had a record of 12-6. Lettermen include: BACK ROW, L to R: Larry Petrey, manager; Gary Clark, Robert Woods; Allan Lee, manager; Randy Tillett, FRONT ROW: Doug Davies, Jerry Graves, Tommy Kinman, Billy Davies, Tom Perdew.

ALMA MATER

WORDS
By E. Miller

MUSIC
By D. Livingston

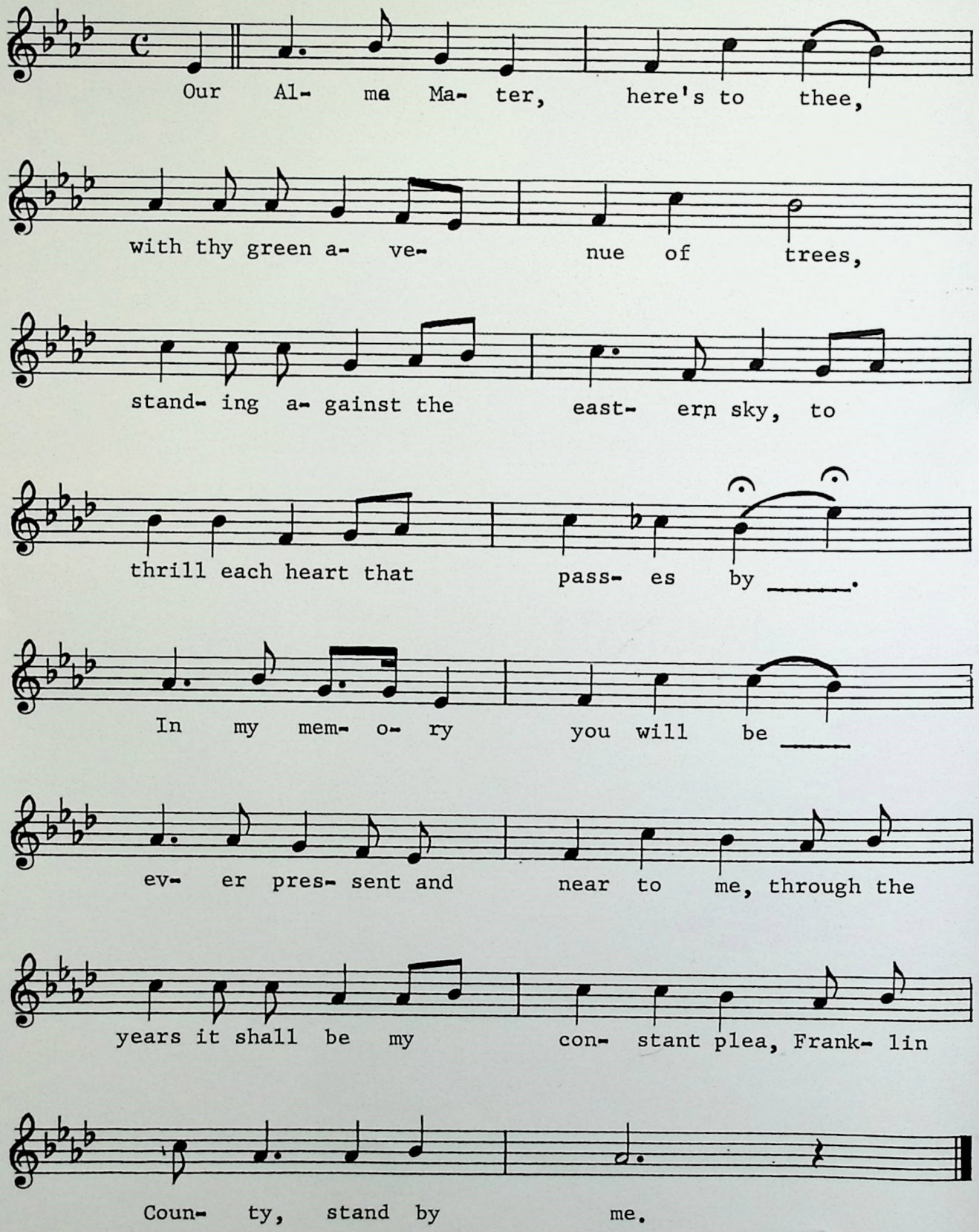

IN DEDICATION

TO YOU . . .

who made all these things possible

Because you have been our guide and our protector, instilling in us the qualities of justice, truth, humility and perseverance.

Because you have challenged us in every endeavor so that we, morally and spiritually fortified, are ready for the difficult challenge of all—life itself.

Because you have encouraged us through the past four years not only as our teachers, but as our friends.

We, the seniors of Franklin County High School, dedicate the 1965 FLYER to . . .

OUR FACULTY

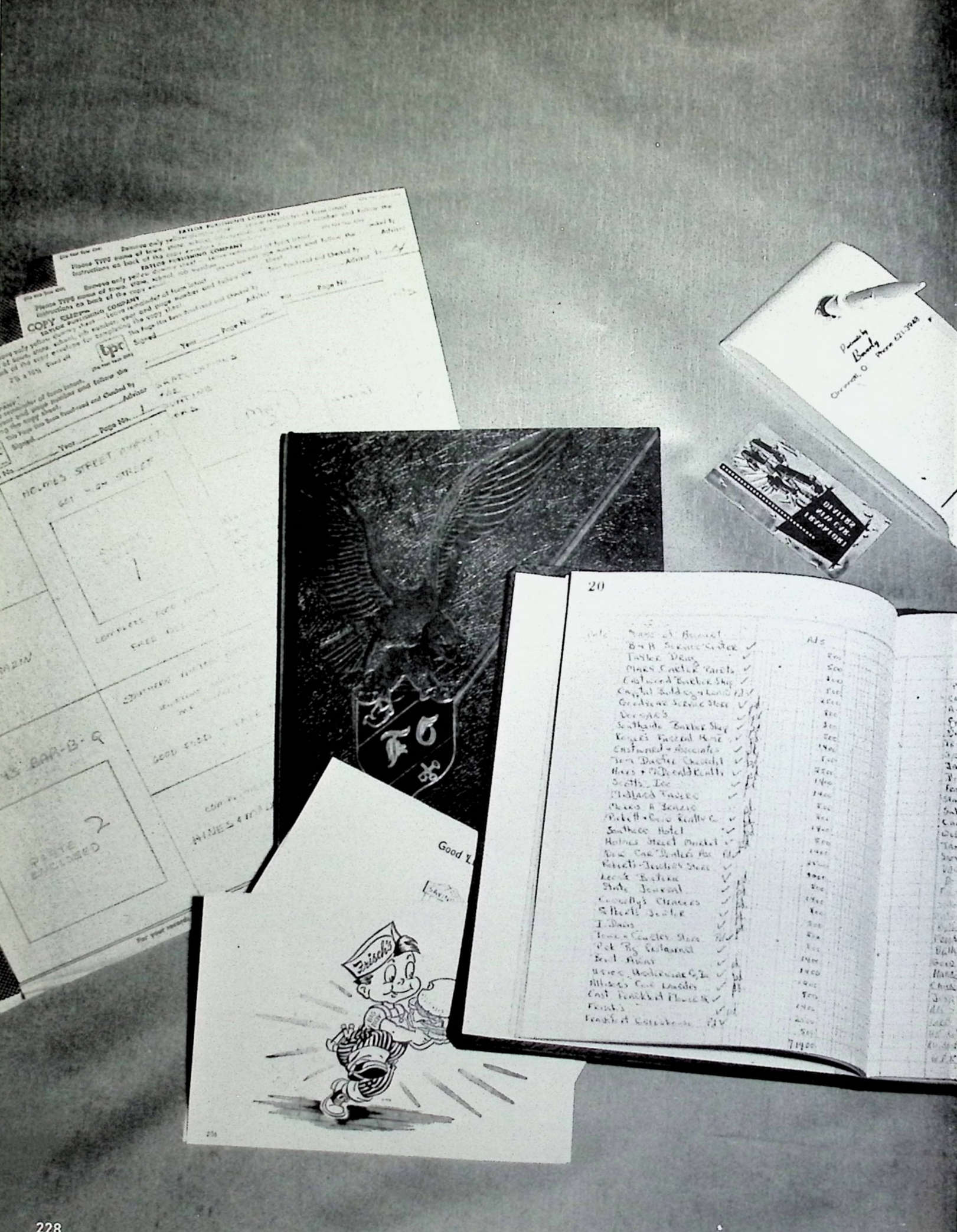
COPY CLERK
HOLMES STREET MARKET
HOLMES BAR-B-Q
PAGE ENCLOSED
20
Frisch's

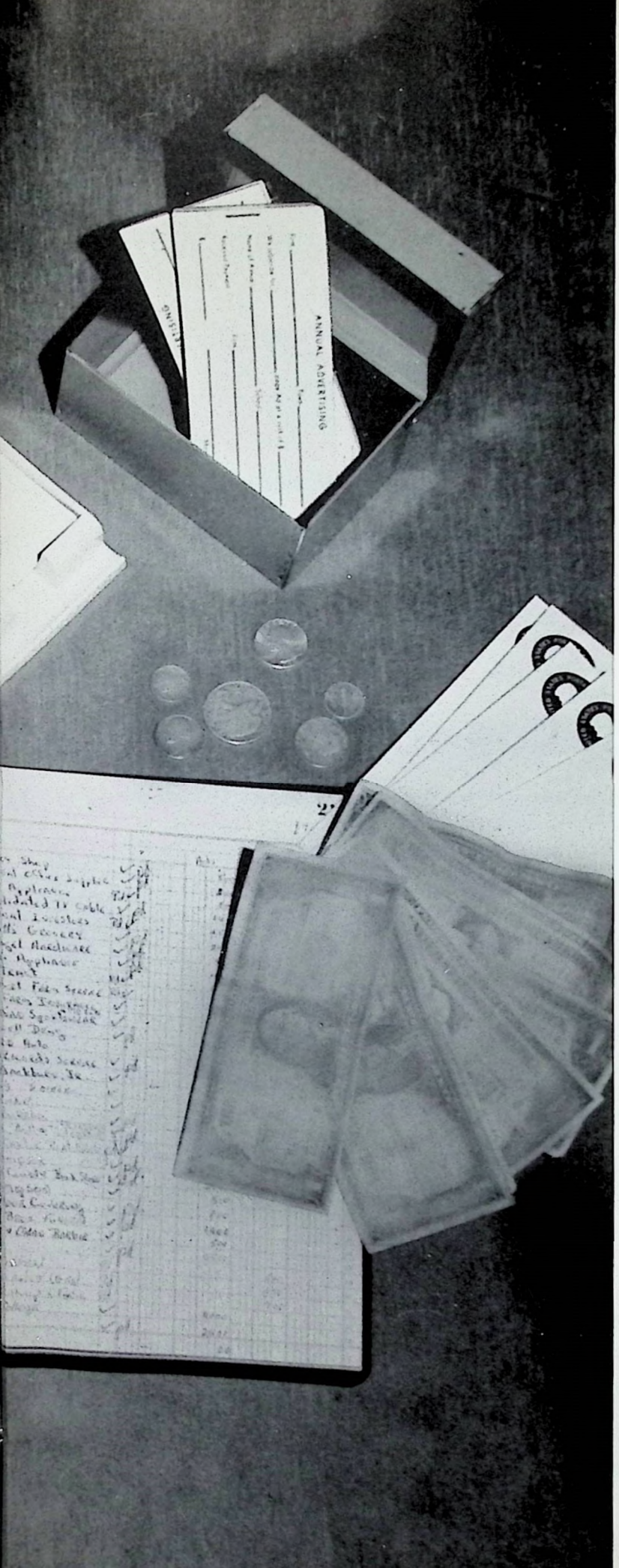

ADVERTISING

Compliments

of

FRANKLIN COUNTY BAR ASSOCIATION

Compliments of

GOINS
FLOOR COVERING, INC.

Compliments of

ARCADE
BEAUTY SALON

Best Wishes
to the
Class of '65

SEARS
ROEBUCK AND CO.

MEMORIES ARE MADE OF THIS:

Good Luck to
All Graduates
From

Jerry's
DRIVE-IN
RESTAURANT

Versailles Road
Frankfort

Compliments of

VAUGHN GARAGE

BARBOUR & YOUNG AUTO SALES

Phone 227-4577
532 Holmes Street
Frankfort, Kentucky

Good Used Cars

DICK BARBOUR
JOE YOUNG
MARVIN DUVALL
JOHN DORTEN

Here's Wishing a Bright Future to All 1965 Graduates

CAPITAL BUILDING & LOAN ASSOCIATION
200 WEST MAIN STREET FRANKFORT, KENTUCKY

IN THE HEART OF FRANKFORT'S FINANCIAL DISTRICT

Congratulations

to the

Graduating Class

SOUTHERN BELL TELEPHONE COMPANY

GERSHMAN'S

Where Broadway, St. Clair,
and Smart Shoppers Meet

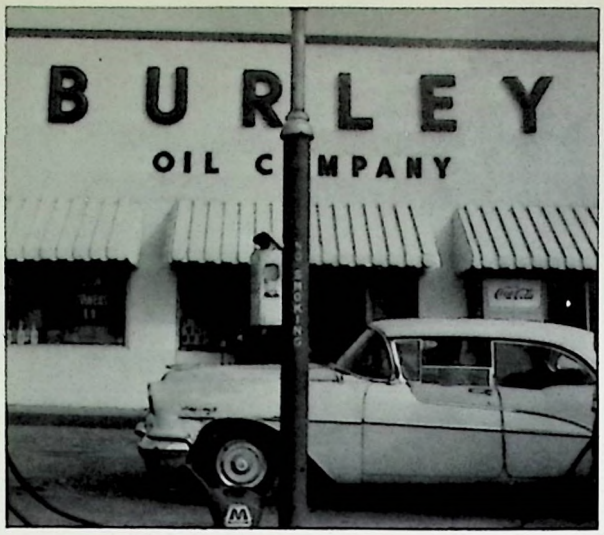

Congratulations
From

FAYETTE CRUTCHER'S

BURLEY OIL COMPANY

HOCKENSMITH INSURANCE AGENCY

YOUR Independent Insurance AGENT
"SERVES YOU FIRST"

Insurance For Every Need
Phone CA 7-6618
314 Lewis Street
Frankfort, Ky.

Compliments

CONSOLIDATED T.V. CABLE

Compliments of

PICKETTS TEXACO

MAC AND ED'S STANDARD OIL SERVICE STATION

506 E. Main and 305 Versailles Rd.

PHONE CA 3-3673
PHONE CA 7-9225

Holiday Inn®

Banquet
and
Meeting Rooms
Available

Phone 227-2282

Compliments of

FARM BUREAU

BILL MOORE'S BARBER SHOP

Rear Winn Dixie Shopping Center

Four Chairs

HOORAY FOR YOU!

By graduating from Franklin County High School, you have done more than bring honor upon yourselves, your parents and your community. You have proved that you have the stuff to go places. Take it from us, you can travel faster and farther with a college education. The business we are in needs bright, college-trained young men and women. If you have yet to choose a career, we suggest you consider public relations.

EASTWARD & ASSOCIATES, INC.

227 W. Main St., Frankfort, Ky.

Consultants in Business and Press Relations

Compliments of

BELK-SIMPSON

ROBERT'S JEWELRY

FOR FINEST QUALITY
CHINA, CRYSTAL AND STERLING,
FOR FLAWLESS DIAMONDS
AND
"THE PERFECT GIFT"
SHOP ROBERT'S

FRANKFORT'S EXCLUSIVE JEWELRY STORE

Delivery Service **CA 3-0177**

FARMER'S BANK & CAPITOL TRUST CO.

Compliments of

CARDINAL OFFICE SUPPLY

Best Wishes
to the Seniors

EAST FRANKFORT FLOWER SHOP

CA 3-3445

Compliments of

ALLISON'S COIN LAUNDRY

Louisville Road

HUB CLOTHING STORE

329 St. Clair St.

Home of
Nationally Advertised
Ivy Styles
For Young Men

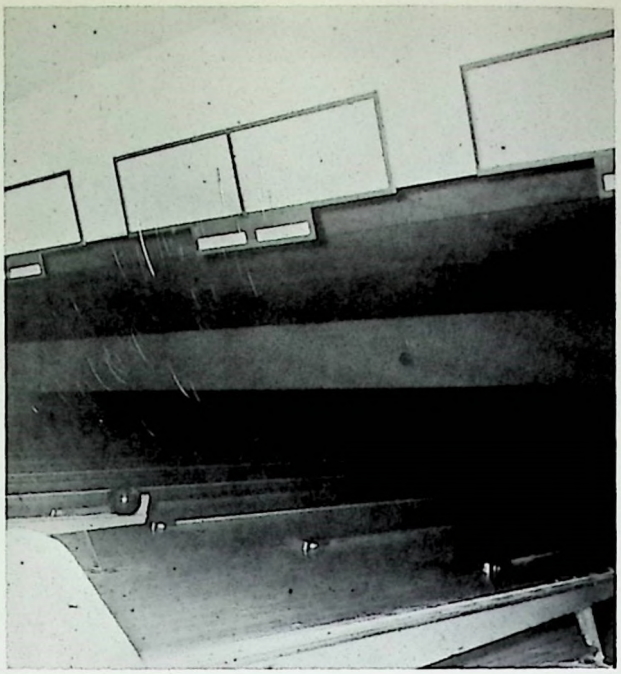

Compliments to
Class of '65

KOCOLENE OIL COMPANY

Bowl-Away

Next to
Your Doctor

YOUR DRUGGIST

Compliments of

TOWN & COUNTRY STORE

FITZGERALD'S DRUG

Compliments of

A&D APPLIANCE

CARDWELL DRUGS

FRANKFORT'S
LARGEST AND FINEST
PRESCRIPTION
SERVICE

STORE NO. 1
855 E. Main
227-6673

FOUNTAIN SERVICE
FREE DELIVERY

STORE NO. 2
Louisville Rd.
223-1648

Compliments of

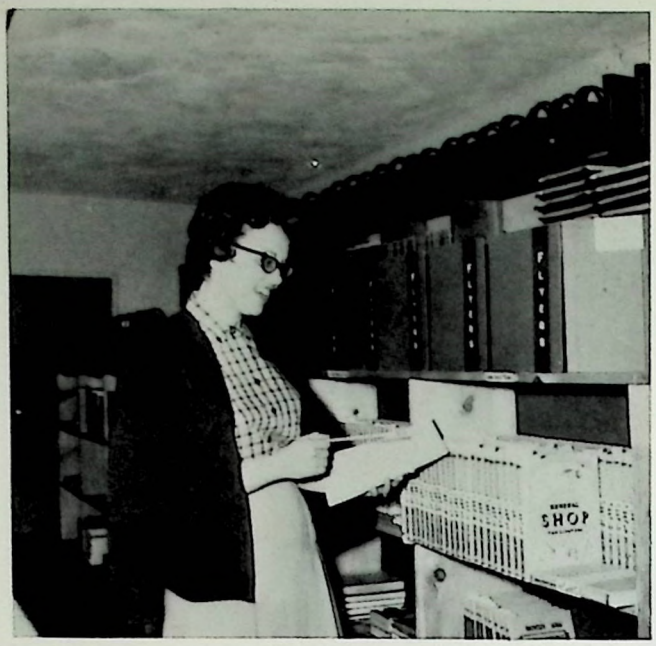

FRANKLIN COUNTY BOOKSTORE

Best Wishes

BROCK-McVEY

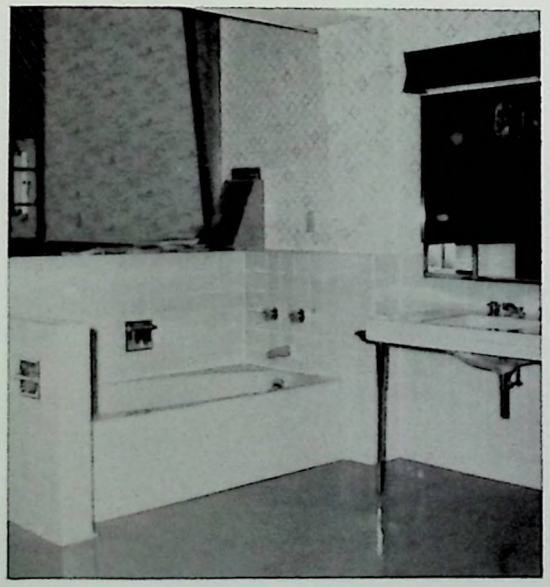

Compliments of

HARROD BROTHERS FUNERAL HOME

Compliments
of

COUNTRY CASUALS

THE MODEL LAUNDRY

LAUNDRY
STORAGE
RUG CLEANING
COIN OPERATED LAUNDRY

212 Clinton Street
Dial 223-1611

GENESCO

EVERYTHING TO WEAR

WFKY

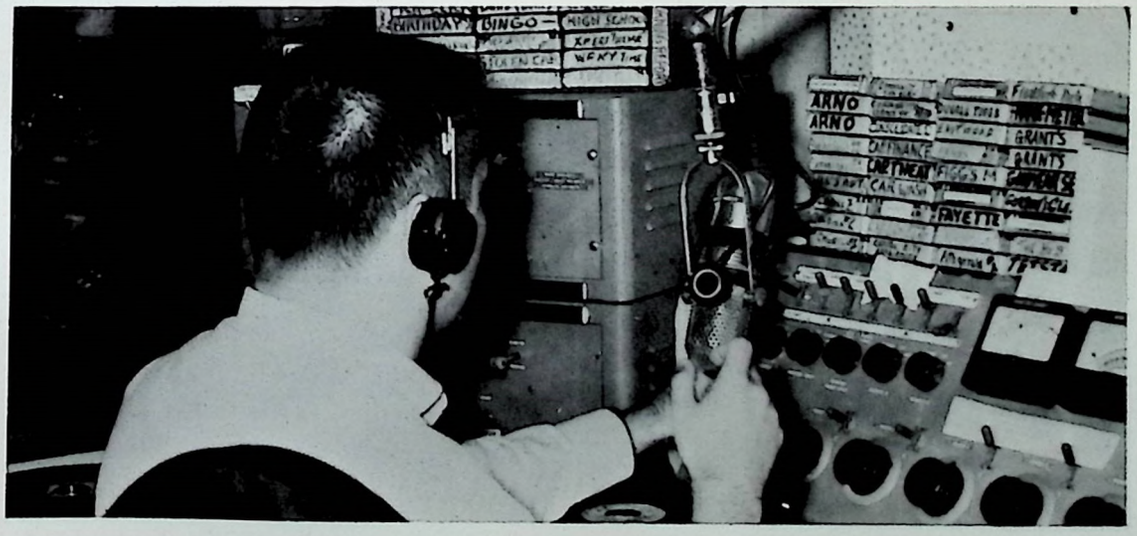

THE CAPITAL STATION

1490 On Your Dial

BUILDERS—REALTORS—DEVELOPERS
COMPLETE REAL ESTATE SERVICE

- Properties for Sale
- Land Development
- Home Construction
- All Types of Financing

FHA
VA
CONVENTIONAL

WARD GLENN

OATES-PURDY

207 West Main

MEAGHERS SHOES

TOM DUNFEE CHEVROLET, INCORPORATED

For Unexcelled Beauty
and Quality at a Cost
You Can Afford to Pay—
Plus the Convenience
of Immediate Local Servicing,
SEE TOM DUNFEE

Compliments of

STATE NATIONAL BANK

Good Luck,

Seniors

ROGER'S FUNERAL HOME

Best Wishes
to the
Class of '65

PIZZA PALACE

KENTUCKY STATE COLLEGE

Extends its Congratulations on the Completion of
an Important Year to All Students and Faculty of

FRANKLIN COUNTY HIGH SCHOOL

and

Sends its Extra Special Best Wishes to Franklin County High's

Most
Recent Graduates

THE CLASS OF 1965

ARTS-BUSINESS
BUILDING

Under Construction
1964-65

Scheduled for
Occupancy
1965-66

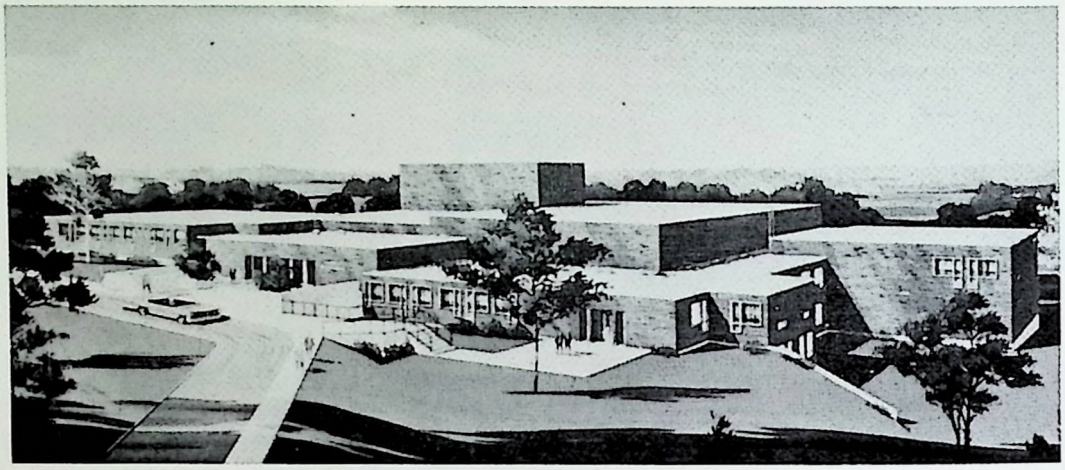

There is a PLACE for

KENTUCKY STATE COLLEGE

in Your Educational Future

Four-Year Baccalaureate Programs
Day Classes for Part-Time Students
Evening and Saturday Classes
Summer School Special Institutes

Kentucky State College encourages the attainment of excellence in scholarship, the acquisition of special skills in the arts, sciences, and vocations, and the development of a sense of obligation to contribute to the intellectual, cultural, spiritual, and economic growth of the community, state, and nation.

FRANKFORT DRUG CO.

At Main and St. Clair Sts.
Frankfort, Ky.
Ph. 227-7351
The Rexall Store

Compliments of
MARY CARTER PAINTS

Best Wishes to the Class of '65

TRIPLETT'S RESTAURANT

Compliments of
NOONAN'S

B&H SERVICE CENTER

Outboard Motors Repaired
Boat Refinishing
116 W. Main St.
Frankfort, Ky.

PICKETT AND GOINS REALTY CO.

Developers of Indian Hills
BUILDERS
INSURANCE AND BONDS

HOLMES STREET MARKET

601 High Street

Complete Food Market
Free Delivery

Compliments of
MORRIS A. BRAZIN

SCOTTY'S

Sliced
BAR-B-Q

REAL HICKORY SMOKED
GENUINE PIT COOKED

SOUTHERN MOTOR HOTEL

DOWNTOWN COMFORT
AND CONVENIENCE

GOOD FOOD—FREE PARKING

Compliments of
HINES & McDONALD REALTY

Frankfort Largest
and Finest Shoe Store

Leon's
MEN- WOMEN- CHILDREN
"SHOES OF DISTINCTION"

CHARGE ACCOUNTS
—INVITED—

Congratulations
to the
Graduating
Seniors

Western
Auto
Associate
Store

BODEN OLDSMOBILE-CADILLAC
CAIN & STEWART FORD, INC.
FRANKFORT AUTO SALES
FRANKFORT BUICK-PONTIAC
TOM DUNFEE CHEVROLET, INC.

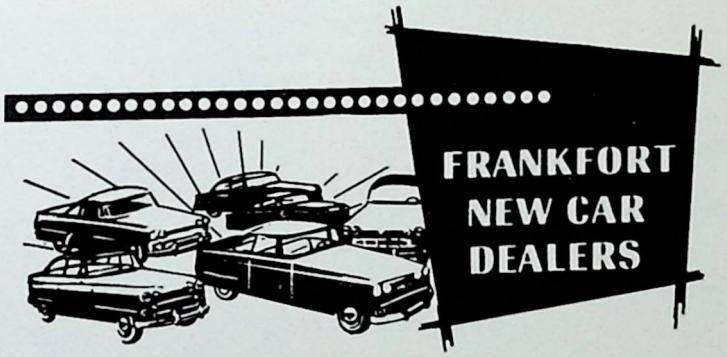

HUDSON'S, INC.
220 W. Main In Downtown Frankfort
The Store for Smartly-Dressed
Women and Children
FREE CUSTOMER PARKING

J. C. YAGEL HARDWARE
308 Ann St.
Frankfort, Ky.

FREE DELIVERY
CA 7-2528

Compliments of
JACOBS APPLIANCES

Compliments of
FRANKFORT
FARM SERVICE

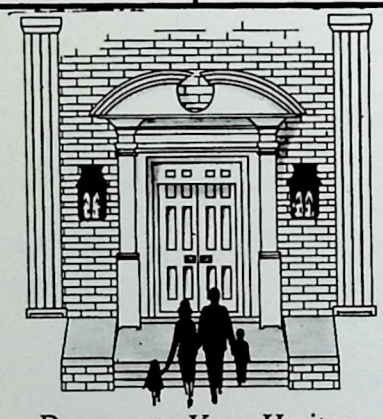

Doorway to Your Heritage

"Our Pride in Your Past
Inspires Faith in Your Future"

HARRY LEE WATERFIELD
President

INVESTORS HERITAGE
Life Insurance Company

FRANKFORT, KENTUCKY

Congratulations

And may all your
fondest hopes and
ambitions come true

Frisch's THE ORIGINAL
BIG BOY

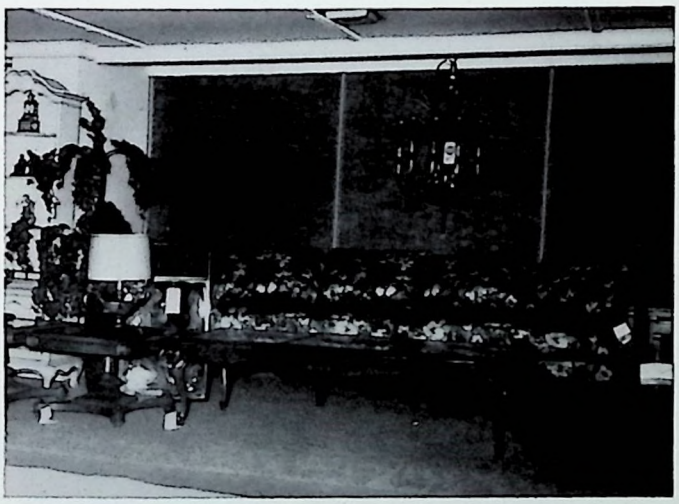

SCOTTS INCORPORATED

Interior Furnishings
HELEN SCOTT N.S.I.D.

Compliments of
M. A. SELBERT
JEWELER

CONNELLY'S CLEANERS

Frankest, Newest and Finest

Compliments of

BIG TRACT

CHOOSE YOUR GRADUATION CLOTHES
FROM OUR STANDOUT COLLECTION

- Ivy Model Suits and Sport Coats
- Bass Moccasins and Weejuns
- Summer Formals
- Bermuda Shorts and Sport Shirts

I. DAVIS

328 St. Clair Since 1877

GOODYEAR

GOODYEAR
SERVICE STORE

SURBURBAN SPORTSWEAR
MR. SURBURBAN

Compliments of
MIDLAND TAVERN

Compliments of
THE
STATE JOURNAL

MARCUS FURNITURE, INC.
309 St. Clair-Frankfort
CA 7-7602
Frankfort's Oldest Complete
Home Furnishers

ARCADE BEAUTY SALON
The Best in Hair Styling

UNION UNDERWEAR, INC.

Low Rate Auto Financing
with
STATE FARM'S EASY PLAN
Through Your
STATE FARM AGENT
OTTO WAINSCOTT

Complimentary

SAM BLACKBURN JR.
TAX & RECORDS SERVICE
DR. E. S. KIMBLE
ADAM'S SHOE STORE
JUDD'S BOOKSTORE
SUNSET MEMORIAL GARDENS, INC.
THE SHERWIN-WILLIAMS CO.
HATS BY PAULINE
ARVIN'S FOOD MARKET
L. F. BRYAN GROCERY
HOUSE'S GROCERY
HARTLEY'S SUNOCO
TAYLOR DRUG
EASTWOOD BARBER SHOP
SOUTHSIDE BARBER SHOP
FRANKFORT GREENHOUSE
THE PASTRY SHOP
BELK-SIMPSON
MELVIN CARTER'S REAL ESTATE
CHISOLM & O'NAN BARBER SHOP
HORN DRUG

AUTOGRAPHS

Patty
If you don't have a good marriage I'll die. Behave yourself.
Love Sa
Joyce Boston
Class of '66

Pat —
You're one of the cutetest girls I've ever known. Please don't forget your change. Don't forget "sosdue" classed o'clock. Biology? English III? How could you? Be good!
Best of luck always!
Love,
Jonie Stewart

Pat
Be good & enjoy
times in homeroom and music class.
Don't you think?
Love you,
Gail Ann Quigley

AUTOGRAPHS

Wow! We had a fast year!
We had fun - Am sure glad you
were in my English class. You
kept me from strangling miss P.
Well, let's really make our
Senior year WILD!!!

See you then,
Charlotte

I have enjoyed knowing
you all this time.
I wish you the best
of everything.
Barbara

Pat, I hope you
succeed in everything
you do and have a
wonderful Senior year.
Be good,
Bonnie
Cardwell

Patty,
It sure has been fun
knowing you this year.
I think we've really had
a wild and fun year.
Good luck in the future.
Love ya,
Jane
Pacey

To a real nice girl,
keep getting that homework
and you will do O.K. Best
of luck in the future,
Charlie Thompson

Patty,
You are one of my
best friends & I wish
you the very best of
everything throughout
life. Good luck
Bev

AUTOGRAPHS

Patricia
Have a happy future for
I have enjoyed having you
in my classes.
Pete Knight

Pat,
A real nice + sweet girl
I have enjoyed having
you in my algebra I
class. Best of luck to
you in the future
Ronnie Weinstock

Pat,
It's been a lot of fun
going through the perils of
history class together. Good
luck in everything you do.
Betty Kemper

Pat, it's been nice having
a fellow lower 3 U.S. History
sitting across the aisles from
me. Good luck in everything
you do and maybe we'll be
in a class together next year.
Sandra Taylor

I hope that you
can read up a little down
because if you can't you
won't read this:
It has been fun
in History, hope that it's
I hope that you
will your future
always Doug
WATSON (Rusco)

AUTOGRAPHS

Patty,

I wish you all the luck in the world for a real sweet girl. See you next year!

Joey Wall

Patty,

Talking about smart people, you aren't one of them, but you's still sweet. I hope when we meet in the future, you'll have some cruel jokes to tell me!

Love ya!

Carolyn Christian

Patty;

To a real sweet girl who can get alons with everyone. Best of luck in all you do.

Betty Hockensmith

64-65

Patty,

I have really enjoyed having homeroom with you even though we don't have anyclasses together. Remember our little(?) talks on you know who. Never forget our F.F.A. days. You are a wonderful with an A+ personality.

Amour,

Marilee
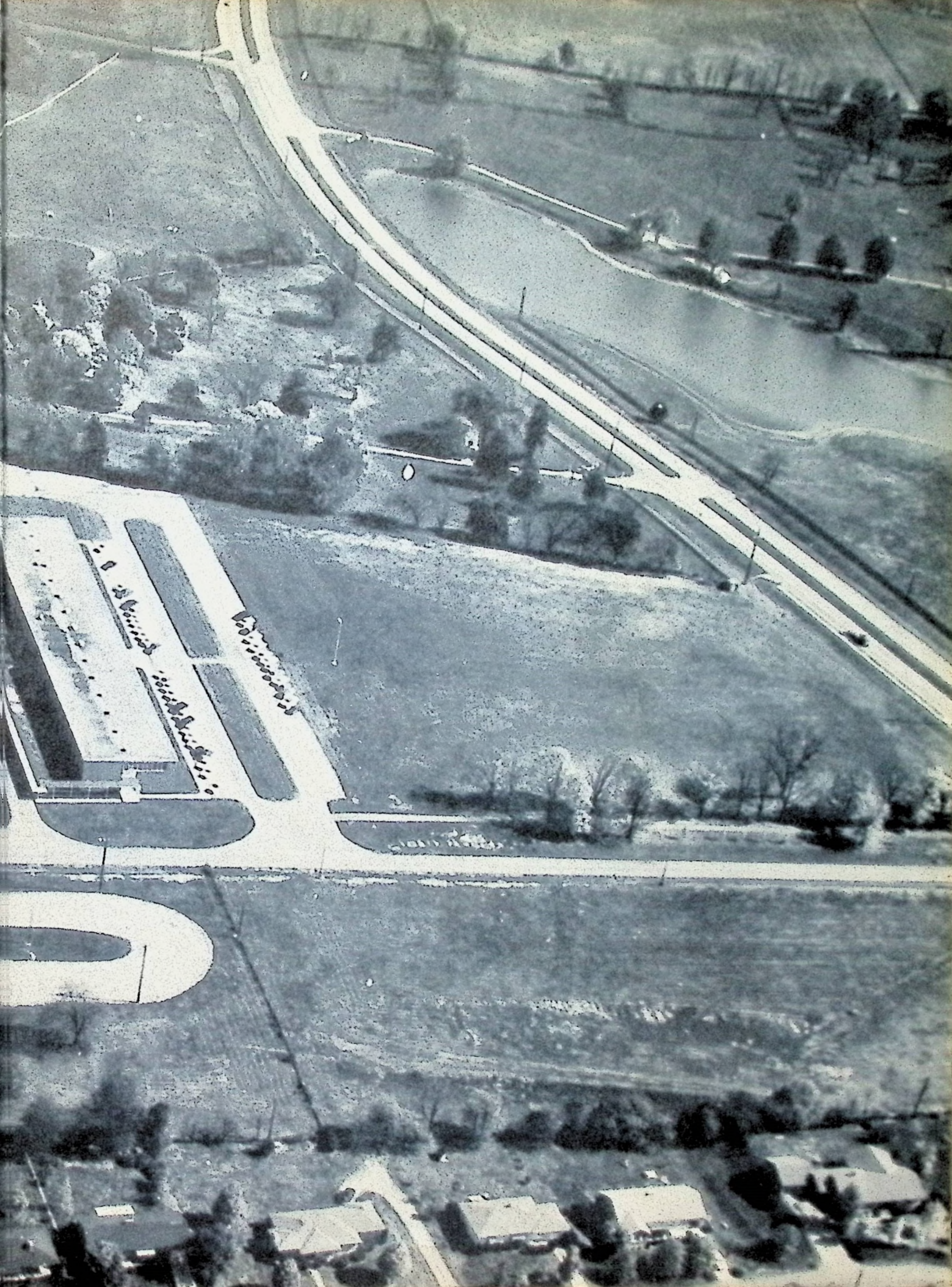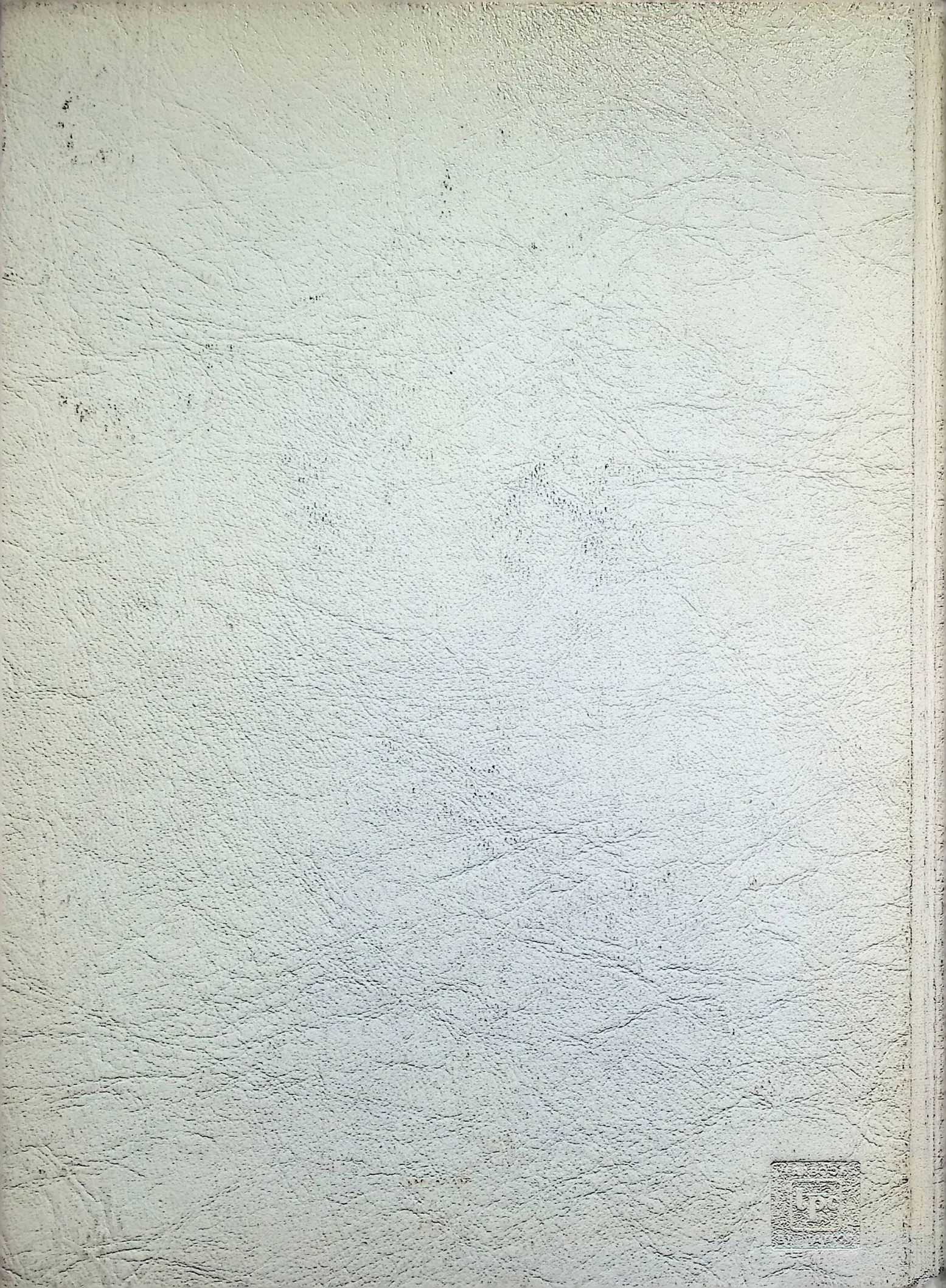
TAYLOR PUBLISHING COMPANY
"The World's Best Yearbooks Are Taylor-made"